

611A

ALL SAINTS' CHURCH.
DARES BURY

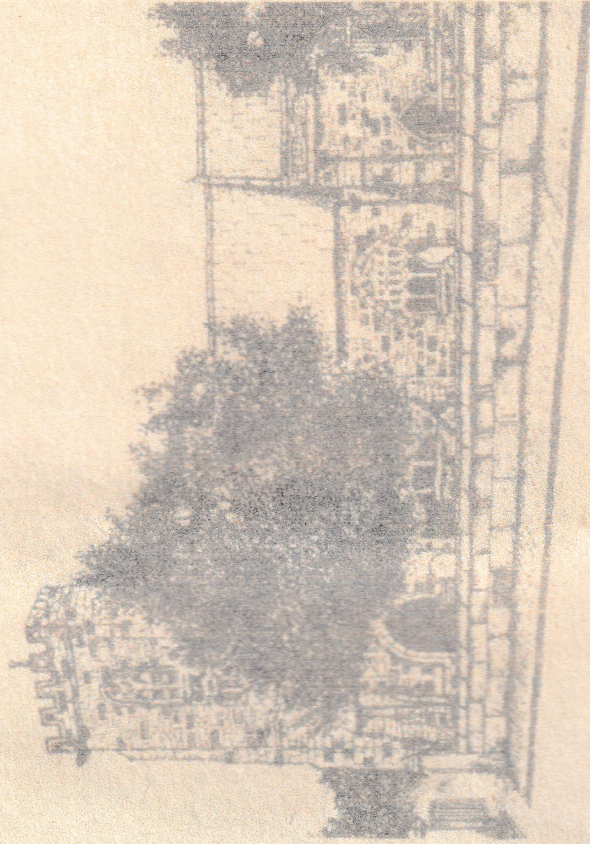

"THE LEWIS CARROLL CHURCH"
MONUMENTAL INSCRIPTIONS IN THE
CHURCH AND CHURCHYARD



Introduction.....	4
Abbreviations.....	6
Gravestone inscriptions.	
Section A.....	7
Section B.....	10
Section C.....	16
Section D.....	19
Section E.....	20
Section F.....	28
Section G.....	42
Section H.....	47
Section M. - War Memorial.....	59
Section P. - Paffis.....	59
Section R. Supplied by Canon Beckett	63
Section X. - Inside Church.....	66
Index of Names.....	71
Index of Places.....	81
Index of Possible Surnames used as Forenames.....	99
Index of Clergy, Occupations, Circumstances of Death, and Miscellaneous Information.....	901
Subscribers to Lewis Carroll Window.....	992
Plan of Daresbury Churchyard.....	98

INTRODUCTION

All Saints' Church, Daresbury, is known far beyond its parish boundaries as the place where Lewis Carroll, author of "Alice's Adventures in Wonderland", was baptised when his father was curate in the parish. The first church recorded on the site was built about 1150 and it is probable that burials have taken place continuously since that time. The tower of the present building survives from the church built about 1550. In 1870 - 1871 most of the church was rebuilt and monuments in and around the church were re-sited.

Ormerod's "History of the County Palatine and City of Chester" gives descriptions of some of the stones and brasses inside the church. It also states, "In the Harleian Mss. 2151 p.108 are Church Notes taken at Daresbury in 1572 which mention other coats (of arms) of HALLUM (HATTON?), DANIEL, DUTTON, WARBURTON, STARKEY, NORRIS, and ASTON and gravestones in the church marked with crosses the heads of which were florees and which had swords at the sides of them indicating most probably the sepulchres of crusaders". The Owen Mss. (in Manchester Central Library) contain notes made during the 1870 rebuilding. These have been used here to complete inscriptions that have become difficult to read and two inscriptions not found now have been included.

In 1973 gravestones in sections A, B, C and D and some near the church in E and F (see plan) were moved, used to make paths or removed from the graveyard. The inscriptions were recorded before the stones were moved and Canon Beckett has kindly supplied a copy of this transcript for inclusion here.

I hope that this is an acceptably accurate and useful transcript but many gravestones are badly worn and there are will almost certainly be errors in reading them. In a few cases where the surname was not clear the inscriptions have been checked with the burial registers.

The new section of the graveyard, opened in 1962, has not been recorded here. Inside the church, in the Daniell ("Lewis Carroll") Chapel, is a book of names of individuals and organisations from all over the world that subscribed to the fund to provide the stained glass

memorial window to Lewis Carroll. These names have been arranged here in alphabetical order (Page 92). The window, designed by Geoffrey Webb, was dedicated in 1934.

I should like to thank the Rev. Canon Stanley Beckett, the Rev David Smith and Mr. N. G. Weddell (verger and guide at Daresbury Church) for their advice and the benefit of their local knowledge family history society members for help in transcribing and Mr. Torr O'Brien who was responsible for the initial printing and publication.

Two booklets, "Parish Church of All Saints Daresbury" published by Cheshire County Council (1987) and "Lewis Carroll and his Birth-Place, Daresbury" by the Rev. Victor Dams, M. A. and the Rev. Dyott W. Darwell, M. A. (1973) have been very helpful. The illustrations in this text have been reproduced from these booklets by kind permission of the Cheshire County Council and the Rev. Canon S. Beckett and the Rev. David Smith.

Jean Barnes



Panel from Lewis Carroll window

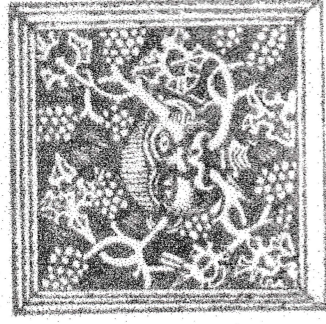

Section of Jacobean Screen

ABBREVIATIONS

b.-----born
BG-----Black granite
C-----Cross
d.-----died
dau.-----daughter (of)
d. y.-----died young
fa.-----father (of)
F-----Flat stone
g dau. --grand daughter (of)
g's.-----grand son (of)
GG-----Grey granite
HLTBO- -Here lieth the body of
HS-----Head stone
husb.-----husband (of)
IARO-----In affectionate remembrance of
ILMO-- -In loving memory of
ILRO-----In loving remembrance of
IMO-----In memory of
IRO-----In remembrance of
m.-----month(s)
mo.-----mother (of)
oba.-----of his/her age
ota.-----of the above
R--Removed from churchyard
RG-----Red granite
s.-----son (of)
STIMO-----Sacred to the memory of
T-----Tomb
TMO--Treasured memories of
TTGOG--To the glory of God
TMO-----To the memory of
ULTRO--Underneath lie the remains of
w.-----wife (of)
wdtl.-----who departed this life
wid.-----widow (of)
WM-----White marble
yr.-----year(s)

SECTION A

- A1 F IMO ELIZABETH TAYLOR of MOOR d. 14 Mar 1826 aged 81. JOHN TAYLOR of NORTON d. 13 Mar 1844 aged 48
- A2 F Plain stone- MISS HOUGHTON (Parish clerk 1932-1955) records REV. BRACHER FAWKES buried here
- A3 F STIMO MARY relict late JOHN CHEADLE of STOKE-UPON-TRENT and dau. JOHN and ELIZABETH KENWRIGHT of RUNCORN wdl 9 Nov 1835 in the 56 yr oha
- A4 T STIMO JOSEPH KENWRIGHT late of DARESBUURY, Schoolmaster, wdl 2 Mar 1777 aged 48
- ELIZABETH his w. wdl 14 Jun 1799 aged 66
- While honest worth in solemn silence sleeps. That worth departed, sacred friendship keeps. Here droops a widow o'er an husband's bier: Here filial fondness sheds the graceful tear These last sad rites does kind esteem extend To him who, living, was the generous friend, To him who, living, bade the stream to flow Of love unasked and felt for other's woe. Yet here affection, friendship, weeps no more That soul, now wafted to an happier shore. Where heaven's best gifts await, the Christian toils On virtuous deeds where bliss eternal smiles.
- A5 HS IMO HANNAH DALE KIRKHAM third dau. of WILLIAM and SARAH KIRKHAM of MANCHESTER d. 30 Jan 1856 aged 6. JOHN DALE of MOORE d. 11 June 1865 aged 75 SARAH his w. d. 31 Oct 1866 aged 80
- A6 F An earlier version of the next stone HL TBO JOHN KIRKHAM of NEWTON d. 6 Nov 1784 aged 41 HANNAH his w. d. 28 Jan 1774 aged 31 TABITHA second w. ota JOHN KIRKHAM of NEWTON d. 29 Jun 1799 aged 47 THOMAS KIRKHAM s. JOHN KIRKHAM of NEWTON d. at MANCHESTER 30 Nov 1858 aged 82 HANNAH his w. d. 14 Nov 1834 aged 53 She was for twenty years a consistent member of the Church of ----- affectionate w. and tender ----- ELLEN their dau. d. 19 Aug 1823 ----- THOMAS their s. d. 14 Mar 1831 aged -- years THOMAS ELLISON s. JOHN KIRKHAM of MANCHESTER and g's of the first named THOMAS KIRKHAM d. 30 Jun 1860 aged 1 yr Of such is the Kingdom of Heaven
- A7 F A later version of the previous stone IMO JOHN KIRKHAM of NEWTON d. 6 Nov 1784 aged 41 HANNAH his w. d. 28 Jan 1774 aged 31 TABITHA his second w. d. 29 Jan 1799 aged 47 THOMAS KIRKHAM of MANCHESTER s., ota JOHN KIRKHAM d. 30 Nov 1858 aged 82 HANNAH his w. d. 14 Nov 1834 aged 53 She was for many years a consistent member of the Church of CHRIST An affectionate Wife and tender Mother ELLEN their dau. d. 19 Aug 1823 aged 2 THOMAS their s. d. 14 Mar 1831 aged 7 THOMAS ELLISON s. JOHN KIRKHAM of MANCHESTER and g's of first named THOMAS KIRKHAM d. 30 June 1860 aged 1 yr Of such is the Kingdom of Heaven JOHN EDWIN s. THOMAS KIRKHAM of MANCHESTER d. 25 Aug 1865 aged 25 He died triumphing in his Saviour HANNAH LYDIA only and beloved dau. JOHN KIRKHAM of MANCHESTER d. 11 Jul 1869 aged 27 By grace are ye saved through faith
- A8 HS Intarr'd The children of JOHN and MARTHA KIRKHAM of ASTMoor JOHN KIRKHAM d. 22 Feb 1782 aged 9 THOMAS KIRKHAM d. 23 Feb 1782 aged 2 MARY KIRKHAM d. 12 May 1789 aged 2
- Are such fair flowers from the garden gone
Who could have pluct them but the lord alone
Be silent greif tho lovely here they grew
They're now transplanted to a garden new
Ripe to enjoy their lovely SAVIOUR's charms
They clapt their wings and flew into his arms
MARTHA dau. JOHN and MARTHA SPEAKMAN of KINGSLEY d. 27 Apr 1813 13 years Reverse-
MARY dau. JOHN and MARTHA SPEAKMAN of KINGSLEY d. 9 Oct 1831 aged 25
- A9 F Here Resteth the Body of SARAH w. ROGER LEWES of DARESBUURY wdl 3 Nov 1786 aged 29 Above ROGER LEWES of DARESBUURY d. 14 Apr 1802 aged 49 ROGER s. ota d. 14 Apr 1807 aged 15 JANE their dau. d. 21 Dec 1809 aged 7 RICHARD their s. wdl 4 Sept 1820 aged 26
- A10 F ULTRO ELIZABETH dau. JAMES and ELIZABETH HARRISON of ASTON d. 28 May 1834 aged 2 yr 3m SAMUEL their s. d. 16 Jun 1834 aged 8 MARY their dau. d. 4 Jan 1845 aged 9 MARGARET their dau. d. 13 Oct 1851 aged 30 ANN their dau. d. 23 Nov 1858 aged 28 RICHARD HARRISON (uncle ota) d. 30 Nov 1864 aged 75
- A11 T IMO THOMAS HARRISON s. of JAMES and ELIZABETH HARRISON of CROWLEY LODGE

d. 6 Jun 1855 aged 30 JAMES ALTREE HARRISON of GRIMSDITCH HALL, their s. , d. 13 Mar 1858 aged 35 JAMES HARRISON late of CROWLEY LODGE, fa ota d. 14 Apr 1860 aged 75 ELIZABETH his w. d. 30 Apr 1877 in the 82 yr oha MARY w. ota named JAMES ALTREE HARRISON d. 24 Sept 1879 aged 61

A12 HS HL TBO WILLIAM KIRKHAM of MOOR wdtl 6 Dec 1793 aged 78 HANNAH his w. wdtl 13 Jan 1799 aged 77

A13 HS HL TBO WILLIAM s. WILLIAM and SUSANNA KIRKHAM of BRADLEY d. 6 Mar 1805 aged 21m NANCY their dau. d. 24 Mar 1805 aged 3

A14 T IMO Left side-THOMAS DALE of MOOR, farmer, d. 31 May 1854 aged 69 ANN his w. d. 3 Jun 1864 aged 85 THOMAS DALE, Physician, of LIVERPOOL s. ota THOMAS DALE of MOOR d. 16 Feb 1890 aged 65 JESSIE BRUCE HILL his w. d. 26 Jul 1890 aged 58 Right side- JANE EUPHEMIA dau. THOMAS and UPHEMIA DALE of LIVERPOOL d. 21 Sept 1852 aged 1 yr AUGUSTUS BURTON their s. d. 20 Oct 1852 aged 2 yr 6m THOMAS BURTON their s. d. 18 Dec 1853 aged 3m THOMAS WILKINSON their s. d. 5 Mar 1856 aged 9m JANE EUPHEMIA, mo. ota and affectionate and much loved w. THOMAS DALE of LIVERPOOL, Physician, d. 24 Feb 1861 aged 35 MARY ROSE d. 25 May 1871 aged 7 m. and JESSIE BRUCE d. 20 Jan 1886 aged 21, daughters ota THOMAS DALE and JESSIE his w.

A15 HS w. C IMO JOHN CLARE s. ISAAC CLARE who was unfortunately drowned at MANCHESTER 9 Mar 1802 aged 33 All you that come my grave to see, Prepare yourselves to follow me MARY his w. d. 21 Feb 1808 aged 32

A16 F Wom- Here are interred the remains of MARGARET and BETTY Daughters of THOMAS and MARY KIRKHAM of PRESTON MARGARET wdtl 6 May 176- aged 31 BETTY wdtl - Jul 176(8?) aged (26?) MARY w. said THOMAS KIRKHAM wdtl 5 Mar 1770 aged (58?) MARY his dau. wdtl 23 Nov 1771 aged 32 Above named THOMAS KIRKHAM d. 22 Nov 1799 aged 87 THOMAS KIRKHAM d. (5?) Feb 1820 aged 70 SARAH KIRKHAM d. 21 Dec 1824 aged 75

A17 F STTMO DANIEL DUNBABIN of KECKWICK wdtl 20 Dec 1823 aged 76 MARY his w. d. 6 Jun 1824 aged 69 JOHN their s. d. 2 Sep 1790 aged 2 yr 6m THOMAS DUNBABIN s. ota DANIEL & MARY DUNBABIN d. 11 Mar 1870 aged 77

A18 HS HL TBO MARY w. SAMUEL DUNBABIN of KEKEWICK wdtl 24 May 1776 aged 66 ELIZABETH second w. PETER DUNBABIN d. 6 Jul 1847 aged 71

A19 HS HL TBO JOHN s. DANIEL & MARY DUNBABIN of KECKWICK d. 15 Jan 1785 aged 5 Since death cuts of / Such tender flowers / It calls on us / To count our hours

A20 HS HL TBO JOHN s. DANIEL & MARY DUNBABIN of KECKWICK d. 3 Dec 1799 aged 8 DANIEL DUNBABIN of WARRINGTON their s. d. 4 Feb 1826 aged 36

A21 HS JOHN SHAW of MOOR d. 13 Sep 1845 aged 64 MARTHA his w. d. 30 Dec 1832 aged 48 PETER their s. d. 11 Jul 1826 aged 19 GEORGE their s. d. 27 Sep 1832 aged 28 ELLEN their dau. d. 11 Feb 1840 aged 17 MARTHA second w. d. 23 Sep 1839 aged 66

A22 HS HL TBO JOHN CALDWELL of MOOR wdtl 7 Jun 1793 aged 82 MARTHA w. ota JOHN CALDWELL of MOOR wdtl 17 May 1783 aged 73 HANNAH dau. ota JOHN & MARTHA CALDWELL wdtl - Apr 1783 aged (32?) Verse Very worn Ends - "And freed her from her pain"

A23 HS HL TBO JOSEPH CALDWELL of MOOR wdtl 22 Jun 1790 aged 41 HANNAH his w. d. 23 Feb 1828 aged 77

A24 HS Erected by WILLIAM and HANNAH CLARE HL TBO JOSEPH CLARE d. 10 Jul 1801 aged 23 Christ was my guide on earth / And death to me was gain / In Him I put my trust / Salvation for to gain

A25 HS HL TBO ELIZABETH CLARE 1707

A26 HS IMO JOFFREY BERREY of HATTON d. 5 Dec 1809 aged 80 SARAHA their dau. d. 11 Jun 1793 aged 18 STRINGER their s. d. 19 Aug 1797 aged 31

A27 HS IMO WILLIAM BERY of HENBURY NR MACCLESFIELD d. 21 Jan 1825 aged 46

A28 HS SAMUEL DUNBABIN of KECKWICK wdtl 24 Dec 1763 aged 63

A29 HS HL TBO JAMES YOULDF of NORTON wdtl 17 Oct 1799 aged 34

A30 T STTMO MARY w. JOSEPH DUTTON of LIVERPOOL d. 24 Jul 1856 aged 82 JOSEPH their s. d. on his passage home from HAYTI 7 Jul 1844 aged 35 JOSEPH DUTTON her husb and fa ota wdtl 28 Jun 1859 aged 84 THOMAS s. ota JOSEPH and MARY DUTTON d. 8 Aug 1861 aged 53 NATHAN

their s. d. 6 Feb 1862 aged 58

A31 T IMO WALTER RALPH TAYLOR s. RALPH and SARAH ANN TAYLOR of NEWTON BANK d. 12 Feb 1858 aged 3 yr 10m Sweet innocence lies here / Lamented by his parents dear / Who hope at last in endless joy / To meet again their lovely boy. SARAH ANN w. of RALPH TAYLOR d. 14 Jul 1868 aged 40. Above named RALPH TAYLOR d. 26 Jul 1869 aged 53

A32 F HLTBO JAMES s. THOMAS and MARY BERRY of SUTTON LANCS d. 24 Sep. 1811 aged 24
A33 T STTMO HENRY CROUCHLEY of HIGHER WALTON d. 15 Jun 1860 aged 74 HANNAH his w. d. at STOCKTON HEATH 19 Jun 1867 aged 74.

A34 HS HLTBO MARY w. GEORGE SUMNER of PRESTON wdl 23 Sep 1796 aged 28 Mourn not dear friends though I did go / I've paid the debt you all do owe / In early years God through his love / took me to rest with saints above. Above GEORGE SUMNER wdl 6 Nov 1824 aged 65 Reverse- HENRY s WILLIAM and SARAH HIGNETT d. 14 Aug 1860 aged 7 yr 3m I went to school and did disappear I am not dead but sleeping here SARAH JANE HIGNETT beloved w. JAMES HIGNETT of HALTON d. 24 Aug 1901 aged 53 Father in Thy gracious keeping / Leave we now our loved one sleeping JAMES HIGNETT d. 22 Jun 1925(57) aged 75

A35 HS HLTBO WILLIAM DUNBABIN of NORTON wdl 29 May 1806 aged 54 MARTHA his w. wdl 2 Dec 1804 aged 52 JOHN DUNBAVAND s. oia d. 4 Apr 1862 aged 73

A36 HS Small stone- HLTBO MARY w. ROBERT KIRKHAM 1679

A37 HS IMO WILLIAM s. DANIEL and MARTHA WIDDERS d. 28 Mar 1802 aged 4 Life hangs by a slender thread / And soon is cut and we are dead / Then Reader boast not of your might / We are here at noon and dead at night

A38 T HLTBO GEORGE GLEAVE of GRAPPENHALL wdl 18 Apr 1800 aged 17 IMO JOSEPH GLEAVE wdl 19 Oct 1815(57) in the 26 yr oia
A39 Chest-1 metre cube- STTMO JOHN GLAVE of PENKERAGE LAKE wdl 4 May 1819 aged 77 SARAH his w. d. 14 Jan 1825 aged 72

A40 F HLTBO JOHN HICKSON of OVER TABLEY s. WILLIAM and MARY HICKSON of MERE wdl 22 Nov 1770 aged 25 ANN HICKSON w. oia JOHN HICKSON wdl 25 Mar 1801 aged 57

A41 T IMO JAMES HARRISON of WARRINGTON d. 7 Dec 1816 in the 49 yr oia NANCY his w. d. 4 Jul 1835 aged 63 MARY dau. oia JAMES HARRISON wdl 21 Apr 1818 in the 22 yr oia Four of their children d. y. WILLIAM HARRISON MARGARET LINGLEY d. 5 Aug 1866 aged 57

A42 HS HLTBO THOMAS LYTHERLAND of NEWTON d. 6 Dec 1730 Ye bodies of two sons & one dau. of ye sd. THOS here interred viz. ELIZ d. Oct ye 2 1728 WM d. Dec ye 2 1730 JNO d. Aug ye 9 1736.

A43 HS HLTBO JOSEPH WILSON d. 14 Dec 1796 aged 66 MARY WILSON of LOWER WALTON wdl 13 Jan 1792 aged 65

A44 F IMO THOMAS SUMNER d. 30 Sep 1829 aged 35 Afflictions sore long time I bore / Physicians were in vain / But death gave ease when God did please / And freed me from my pain MARTHA dau. THOMAS and MARY SUMNER d. 6 May 1825 aged 11 months JOHN their s. d. 5 Aug 1849 aged 23

A45 F IMO JOSEPH SUMNER of PRESTON d. 4 Aug 1828 aged 56

A46 F HLTBO JOHN SUMNER of PRESTON d. 22 Dec 1800 aged 72 ANN w. of JOHN SUMNER of PRESTON wdl 1 Apr 1793 aged 62 Life has its Comfort and its Sorrow too / for both of them to Heaven our thanks are due

A47 HS STTMO ISAAC HOUGHTON of HATTON wdl 6 May 1828 aged 58 MARTHA his w. d. 11 Nov 1853 aged 80 THOMAS s. oia ISAAC & MARTHA HOUGHTON d. 2 Jan 1814 aged 19 ANN their dau. d. y.

A48 F STTMO THOMAS RILEY of WINCHAM wdl 14 Feb 1809 in the 72 yr oia ELLEN his w. wdl 4 Aug 1815 in the 79 yr oia JOHN their s. d. 3 Jun 1799 aged 24 THOMAS RILEY their s. d. 24 Jun 1840 aged 80

A49 HS IMO MARGARET SAUNDERS d. 29 Nov 1883 aged 62 IARO JEMIMA HILTON dau. oia d. 4 Sep 1918 aged 69 ELLEN ELIZABETH dau. of WILLIAM and JEMIMA JACKSON of NEWTON d. 17 Apr 1838 aged 2 days

A50 HS IMO JOHN WALKER d. 12 Feb 1871 aged 67 ANN his w. d. 15 Dec 1875 aged 71 JOSEPH s. JOHN and ANN WALKER of KECKWICK d. 26 Oct 1839 aged 3 In infant years death ceased me /

And quickly I was gone / Prepared be to follow me / Death calls on every one RICHARD their s. d. 18 Aug 1850 aged 5

SECTION B.

B1 F JOHN WOODWARD d. 28 Feb 1816 aged 82 REBECCA w. JOHN WOODWARD of DARESBUry wdtl 11 Oct (1813?) aged 79 GEORGE WOODWARD d. y. 18 Apr 1776

B2 F IMO JOSEPH WOODWARD of DARESBUry d. 7 Dec 1825 aged 48 ALICE his w. d. 1 Feb 1829 aged 59 MARGARET their dau. d. 31 Mar 1806 aged 10m ALICE their dau. d. 27 Jan 1826 aged 19 ELIZABETH w. JOHN WOODWARD s. ota d. 11 Jun 1854 aged 40 JANE their dau. d. 24 Feb 1847 aged 8m MARGARET their dau. d. 21 Mar 1849 aged 4 ELIZABETH their dau. d. 12 Apr 1849 aged 8 HENRY their s. d. y.

B3 HS Here lieth the remains of THOMAS DUNBABIN of MOOR wdtl 8 Aug 1799 aged 54 ALICE his w. d. 4 May 1819 aged 66

B4 HS ILRO JOSEPH FAULKNER of HALTON d. 16 Apr 1877 aged 59 HANNAH his w. d. 23 Apr 1884 aged 63

B5 HS IMO WILLIAM COTTON of HATTON d. 15 Dec 1802 aged 81 BETTY his w. d. 26 Jun 1802 aged 81 WILLIAM s. ota d. 17 Apr 1810 aged 58

B6 HS HLTO JOHN BLINSTONE of STEATHAM wdtl 2 Nov 1812 aged 77 JOSEPH BLINSTONE of APPLETON g's ota d. 24 May 1857 aged 64 ALICE his w. d. 30 Oct 1840 aged 41 MARGARET their dau. d. 5 Jul 1837 aged 4

B7 F STIMO JOHN WALKER of WARRINGTON d. 7 Feb 1837 aged 67 ANN his w.

B8 F IMO PETER s. PETER & BETTY HOUGHTON of DARESBUry d. 3 Mar 1813 in the 24 year of his age How sudden and how awful was the stroke / By which the tender thread of Life was Broke / Oh may this Admonition teach us all / How frail is Man how unforeseen his fall / In Prime of Strength, Pride of youthfull Bloom / Death summond me unto my endless doom / Your loss of me is my Eternal Gain / If you would live as you could wish not Die / Then we should meet in everlasting joy WILLIAM their s. d. 27 Jan 1825(?) aged (18?)

B9 F IMO JOHN MILLINGTON ACTON of AGDEN d. 6 Apr 1874 aged 64 ANNE his w. d. 18 Dec 1866 aged 56 JOHN MILLINGTON ACTON s. JOHN MILLINGTON and ANN ACTON d. 10 Sep 1848 aged 2 Second JOHN MILLINGTON their s. d. 21 May 1864 aged 15

B10 F STIMO JOSEPH ACTON of WALTON HALL d. 18 Apr 1861 aged 71 ELIZABETH w. JOSEPH ACTON of WALTON HALL d. 27 Aug 1839 aged 53 HANNAH w. THOMAS ACTON of WALTON OLD HALL d. 12 Jul 1874 aged 35

B11 HS Very wom HLTO THOMAS WHITLOW(?) of LOWER WHITLEY ----

B12 F IMO THOMAS DUTTON of MOOR d. 2 Apr 1810 aged 39 MARTHA his w. d. 27 Apr 1855 aged 83 ELIZABETH their dau. d. at MOORE 15 Jul 1891 aged 83 JENNET DUTTON d. 8 Jan 1845 aged 29 MARY w. THOMAS DUTTON of KINGSLEY d. 3 Jul 1865 in the 39 yr oha THOMAS DUTTON of WOODHOUSES wdtl 29 Jul 1894 aged 90

B13 F STIMO ELIZABETH dau. JOHN and ELIZABETH DUTTON of MOSSIDE wdtl 29 Jul 1826 in the 16 yr oha Happy spirit thou art blest / Thou hast entr'd into rest / Freed from sin releas'd from pain / Thou hast prov'd to die is gain PETER DUTTON of WARRINGTON s. ota JOHN and ELIZABETH DUTTON wdtl 1 Jan 1849 aged 29 WILLIAM DUTTON of MOSSIDE their s. d. 6 Aug 1872 aged 63

B14 F STIMO SARAH w. JOHN DUTTON of MOSS SIDE d. 30 Jul 1850 aged 46 The above JOHN DUTTON d. 1 Jan 1882 aged 75

B15 F STIMO JOHN DUTTON of MOOR d. 9 Nov 1861 aged 89 ELIZABETH w. ota JOHN DUTTON d. 18 Jan 1860 aged 82

B16 F STIMO DANIEL DUTTON of "THE WILLOWS", MOORE d. 3 Aug 1888 aged 75 ELIZABETH w. DANIEL DUTTON of "THE WILLOWS", MOORE d. 17 Apr 1884 aged 71 JOHN s. DANIEL & ELIZABETH DUTTON of LIVERPOOL d. 21 Jul 1845 aged 14m ALICE NORRIS their dau. d. 30 Aug 1850 aged 6m ANNE JANE their dau. d. 4 Jan 1853 aged 17 days ELIZABETH dau. ota d. 21 Nov 1919 aged 72

B17 HS IMO JOHN JONES of DARESBUry wdtl 1 Dec 1821 in the 61 yr oha MARY his w. d. 10 Mar 1837 aged 72 WILLIAM s. JOHN and MARY JONES d. 11 May 1802 aged 6

B18 HS HLTBO JOHN BARLOW of LOWER WALTON wdtl 15 Aug 1797 aged 59 MARY his w. d. 27 Jul 1797 aged 63
B19 HS HLTBO JOHN s. JAMES and ELLEN LEWIS of NEWTON d. 29 Jun 1848 aged 2m Above named ELLEN w. JAMES LEWIS d. 31 Oct 1874 aged 68 Above named JAMES LEWIS d. 16 Sep 1878 aged 79
B20 HS IMO WILLIAM PEERS of NEWTON d. 7 Aug 1848 aged 35 MARTHA his w. d. 2 Jan 1848 aged 33 MARY their dau. d. 9 Feb 1856 aged 13
B21 HS IMO RICHARD ANDREWS of MOORE d. 12 May 1892 aged 77 ANN his w. d. 13 Nov 1907 aged 88 Two of their children d. y.
B22 HS IRO PETER SEDDON of HIGHER WALTON d. 22 Jan 1852 aged 59 Blessed are the dead which die in the Lord
B23 HS IMO JOHN s. JOHN and HARRIET POVEY of PRESTON BROOK d. 16 Jan 1851 aged 5m MARTHA their dau. d. 28 Jun 1859 aged 7 MARY their dau. d. 8 Jul 1859 aged 2 ELIZABETH BANKS PARKER d. 30 Jan 1875 aged 20 Above named HARRIET POVEY d. 12 Mar 1880 aged 57 WILLIAM POVEY, g's oia , d. 29 Jan 1896 aged 23 Above JOHN POVEY d. 12 Feb 1902 aged 82 (Mason-T WILLIAMS) Small stone- IMO LEWIS BOALER (s. -in-law) d. 23 Nov 1922 aged 61 SARAH his beloved w. d. 29 Sep 1947 aged 83
B24 HS HLTBO PETER LEADBEATER of PRESTON d. 16 Dec 1844 aged 71 MARY ANN his w. d. 9 Sep 1853 aged 83 2 Cor. Chap 5 Ver 1 JONATHAN s. PETER and MARY ANN LEADBEATER of PRESTON d. 1 Sep 1805 aged 3 yr 6m JANE their dau. d. 27 Feb 1812 aged 18m ANN their dau. d. 8 Sep 1828 aged 28 Her hope was in Christ
B25 F HLTBO JOHN OWEN d. 18 Nov 1808 aged 68 ELLEN his w. wdtl 7 Jan 1821 aged 81 JAMES s. JOHN and ELLEN OWEN of HATTON wdtl 22 Jan 1781 aged (3?) ANN their dau. d. 18 May 1793 aged 21 WILLIAM TAYLOR of DARESBURY d. 23 Sep 1876 aged 71
B26 HS HLTBO JOHN DUNBAIN of CARRINGSHAW d. 28 May 1810 aged 34
B27 F HLTBO MARY SANDERS of PLUMLEY wdtl 20 Dec 1790 aged 81
B28 HS 2 b. SIMEON OROMSON of HATTON d. 27 Feb 1860 aged 75 REBECCA his w. d. 10 Sep 1841 aged 55 THOMAS their s. wdtl 25 Apr 1814 aged 3 yr 3m SARAH their dau. d. 17 Apr 1854 aged 34
B29 HS HLTBO HUGH JONES of PRESTON O' TH HILL, CHESHIRE wdtl 11 May 1825 aged 51.
B30 F HLTBO WILLIAM EATON of ACTON GRANGE wdtl 6 Feb 1794 aged 60 MARY his w. wdtl 13 Jun 1793 aged 58
B31 F HLTBO JOHN HEWITT of WARRINGTON d. 23 May 1824 aged 53 JANE his w. ELIZABETH their dau. d. 12 Mar 1815 aged 20 My Plant did flourish fair / Like to a Rose in June / Death with his cold blasting air / Has crop'd my tender Bloom IMO WILLIAM CARTWRIGHT s. JOHN CARTWRIGHT of HATTON wdtl 15 Jan 1853 aged 53 Boast not thyself of tomorrow for thou knowest / not what a day may bring forth HANNAH w. WILLIAM CARTWRIGHT d. 18 May 1865 aged 66 In hope of a Blessed Resurrection
B32 T HLTBO LUKE JONES of PRESTON wdtl 8 Oct 1800 aged 24 FRANCIS SALKELD wdtl 26 Oct 1866 aged 85. ELIZABETH SALKELD beloved w. oia wdtl 8 Mar 1849 aged 74 Much and deservedly regretted FRANCIS s. FRANCIS and ELIZABETH SALKELD of RUNCORN wdtl 28 Aug 1808 aged 3 yr 5m. Two boys who were stillborn. THOMAS SALKELD their s. wdtl 26 Jul 1820 aged 8 yr 5m
B33 HS HLTBO JOSEPH COMBS d. 4 Aug 1835 aged 63 ELIZABETH his w. d. 7 Dec 1846 aged 74 MARGARETT dau. JOSEPH & BETTY COMBS of HATTON d. 25 Aug 1804 aged 6
B34 HS HLTBO RALPH MILLINGTON s. WILLIAM & MARY MILLINGTON of OVER WALTON wdtl 5 Sep 1790 aged 19 All you that come my grave to see / Prepare yourselves to follow me / Repent in time make no delay / I in my prime was called away
B35 HS HLTBO MARY w. WILLIAM MILLINGTON of OVER WALTON d. 1 Jul 1812 aged 70 Above WILLIAM MILLINGTON d. (25?) Jun 1819 aged 77
B36 HS HLTBO MARY dau. JAMES & MARY PRESTON of PRESTON d. 19 Mar 1792 aged 2
B37 HS HLTBO ELIZABETH w. JOHN DEAKIN of PRESTON interred 2 Mar 1727/6
B38 F IMO JOHN CARTWRIGHT s. DENTETH & MARY CARTWRIGHT of APPLETON wdtl 17 Apr 1816 aged 55 THOMAS CARTWRIGHT of HATTON wdtl 28 Oct 1864 aged 66 MARGARET CARTWRIGHT of HATTON wdtl 15 Dec 1885 aged 84

- B39** F HENRY CARTWRIGHT of HIGH LEIGH d. 15 Aug 1769 aged 63. HENRY CARTWRIGHT of HALTON wdtl. 31 Aug 1806 aged 66. MARY CARTWRIGHT dau. JOHN and SARAH CARTWRIGHT of HATTON wdtl. 17 Jun 1805 aged 2. DAINY CARTWRIGHT wdtl. 10 Nov 1826 aged 13. ELLEN CARTWRIGHT w. HENRY CARTWRIGHT of HALTON d. 12 Feb 1832 aged 77.
- B40** F MARY w. HENRY CARTWRIGHT d. 25 Jul 1765 aged 61. IMO DENTIETH CARTWRIGHT late of APPLETON wdtl. 3 May 1807 aged 72. MARY CARTWRIGHT his w. departed 2 Jun 1813 aged 79. SARAH w. JOHN CARTWRIGHT of HATTON d. 7 Mar 1838 aged 68. Above named JOHN CARTWRIGHT wdtl. 4 Aug 1847 aged 83.
- B41** F HLTB FOR JOSEPH EATON wdtl. 16 Dec 1742 aged 39. For he was chearfull humane and open hearted / steady in principles sincere in religion / faithfull to his friend and true to his country / the Kindest husband and the fondest father.
- B42** F IMO WILLIAM s. GEORGE and BETTY HUNT d. 5 Oct 1796 aged 2 yr. 7m. Short was my life the longer is my Rest / God ca'd me hence Because it pleas'd him Best. WILLIAM MASSEY of RUNCORN.
- ELLEN his w. d. 24 Sep 1814 aged 31.
- B43** HS HLTBO THOMAS TAYLOR of APPLETON wdtl. 17 Feb 1760 aged 43. MARGARET his dau. wdtl. 24 Ma- 1772 aged 18. MARY TAYLOR wdtl. (24?) ---- 1801 in the 75 yr. oha.
- B44** HS IARO ROBERT MASSEY d. 24 Nov 1823 aged 42. MARY his w. d. 30 Oct 1879 aged 85. THOMAS their s. d. 19 Dec 1828 aged 5. ROBERT their s. d. 14 Jun 1836 aged 17. SAMUEL their s. d. 22 Jun 1838 aged 23. ELIZABETH their dau. d. 18 Mar 1839 aged 18. MARTHA their dau. d. 2 Mar 1855 aged (-77). WILLIAM ROBINSON d. 5 Aug 1868 aged 62. MARY ROBINSON w. ota. d. 30 Dec 1885 aged 72.
- B45** HS HLTBO SAMUEL s. SAMUEL and ELIZABETH WILSON of ACTON GRANGE d. 15 Feb 1838 aged 24. WILLIAM WILSON nephew ota. d. 26 Jul 1846 aged 15
- B46** HS Illegible.
- B47** HS Small stone - illegible.
- B48** HS IMO ISAAC PICKERING of PRESTON d. 12 May 1832 aged 86. MARY his w. d. 10 Oct 1834 aged 79. ELIZABETH their dau. d. 30 Mar 1870 aged 74. Reverse. HLTBO SARAH w. JOHN DUTTON, PLUMLEY, wdtl. 28 Mar 1799 aged 55. In weak estate / With Patience great Long time she did remain / But Death did cease When God did Please / And eased her of her Pain.
- B49** HS ILMO NORAH beloved child JOSEPH WALL WORTH & JANET BAGULEY (of STOCKHAM) d. 29 Jul 1886 aged 2. Not lost but gone before. JANET beloved w. JOSEPH WALL WORTH BAGULEY d. 30 Sep 1901 aged 54. Whom we have loved and lost a while. OSWALD s. ota. d. 1 Jan 1912 aged 34. CYRIL BAGULEY d. 28 Oct 1947 aged 68 (cremated at MORTLAKE CREMATORY) and his dear w. NORAH d. 25 Nov 1972 aged 93. MARION dau. JANET BAGULEY d. 3 Jun 1967 aged 91.
- B50** HS SARAH dau. JOHN & MARY CHESHIRE of ACTON GRANGE d. 8 Feb 1791 aged 6. SARAH and SARAH their daus. d.y.. Short was their time / Long is their rest God ca'd them hence / When he thought best. WILLIAM SUTCLIFFE.
- B51** HS JANE w. THOMAS SMITH of ACTON GRANGE wdtl. 5 Feb 1769 aged 75. Said THOMAS SMITH wdtl. 8 Aug 1778 aged 74.
- B52** HS THOMAS LEATHWOOD of WALTON d. 28 Jul 1817 aged 86. ANN his w. d. 8 Feb 1810 aged 68. JOSEPH their s. d. y.
- B53** HS MARTHA w. JOHN KIRKMAN buried Oct ye 10 1727 Rough carving of skull and crossbones
- B54** HS Very small stone MARY w. JOHN ROWCROFT of OVER WALTON interred 20 Oct 1723
- B55** HS HLTBO ROBERT FOLKES of APPLETON d. 24 Sep 1799 aged (93?) ELIZABETH his w. d. 9 Feb 1818 aged 98. ELIZABETH their dau. d. 18 May 1823 aged 77
- B56** HS HLTBO THOMAS TAYLOR of HATTON wdtl. 27 Nov 1820 aged 68. MARY his w. wdtl. 17 Nov 1827 aged 75. THOMAS their s. d. 17 Jul 1850 aged 65. CATHERINE their dau. d. 20 Jan 1864 aged 71
- B57** HS IMO RALPH TAYLOR of HATTON d. 14 Apr 1827 aged 81. MARY his w. d. 6 Mar 1824 aged 81. PETER MARSH of MANCHESTER
- B58** HS IMO JOHN BATE of DARESBUURY d. 31 Dec 1828 aged 64. NANCY his w. d. 19 Feb 1811 aged 41. MARY their dau. d. 30 Aug 1810 aged 2
- B59** HS GEORGE GLEAVE
- B60** HS HLTBO RACHEL GLEAVE dau. STANLEY & LIDAY GLEAVE of HATTON wdtl. 2 Apr 1801

aged 25 Mourn not for me my parents dear no not so much as shed one tear A troublesome world I've left behind I hope in Heaven some rest to find

B61 HS HLTBO PETER PARR of WARRINGTON wdtl 13 May 1799 aged 43 MARTHA dau. PETER and JANE PARR of WARRINGTON d. 11 Mar 1796 aged 11

B62 T This stone is laid by the Parishioners of DARESBURY as a grateful memorial of the zealous and faithful Services of JOHN HOUGHTON for 40 years the Clerk of this Parish wdtl universally beloved and respected on the 29 day of November 1817 aged 72 MARY his w. d. 30 Apr 1817 aged 67 JOHN s. o. a d. 5 Aug 1847 aged 62 ELIZABETH his w. d. 4 Jun 1844 aged 52. The last named JOHN HOUGHTON held for a period of 30 years the office of Clerk and Sexton of this Parish

B63 F Very worn Left side- HLTBO THOMAS TAYLOR of APPLETON wdtl 13 Nov 1835 aged 79 Right side- HLTBO SARAH w. THOMAS TAYLOR of APPLETON wdtl 23 Apr 1826 aged 72 MARGREAT dau. THOMAS and SARAH TAYLOR of APPLETON wdtl 9 Aug 17(81?) aged 10 weeks RICHARD their s. wdtl 1 Jun 1784 aged 2 SARAH their dau. wdtl 13 Oct 1790 aged 2 ELIZABETH their dau. wdtl 24 Oct 1790 aged 9 weeks. Go home dear friends and cease those tears, We must lie here till Christ appears, Our debt we've paid our grave you see, So prepare yourselves to follow we.

CATHERINE their dau. wdtl 28 Aug 1863 aged 81

B64 T ULTRO THOMAS WILLIAMS of DARESBURY d. 3 May 1804 aged 47 BARBARA his w. d. 12 Feb 1823 aged 56 ANN MERIAL WILLIAMS their dau. d. 10 Apr 1845 aged 49 FELICIA WILLIAMS their dau. d. 15 Apr 1871 aged 72 MARGARET BROWN d. at DARESBURY 18 May 1833 aged 9

B65 F IMO PETER LONGSHAW of GRAPPENHALL wdtl 9 Jan 1817 aged 47 BETTY his w. NANCY their dau. d. 25 Jul 1796 aged 2 yr 3m MARY their dau. d. 25 Dec 1800 aged 4 yr 6m PETER their s. d. 5 Feb 1804 aged 17 weeks James their s. d. 14 Apr 1841 aged 31 THOMAS their s. d. 30 Sep 1857 aged 51.

B66 HS HLTBO MARTHA w. SAMUEL ASHLEY d. 3 May 1799 aged 26 SARAH his second w. d. 26 Aug 1820 aged 35 Above named SAMUEL ASHLEY d. 18 Sep 1846 aged 76

B67 HS STIMO JOHN ELLISON d. 4 Apr 1906 aged 76 ANN his w. d. 3 Jul 1860 aged 37 JOHN GEORGE their s. d. 19 Nov 18(59?) aged 7 The Lord gave and the Lord hath taken away Blessed be the name of the Lord

B68 HS 2 b. JAMES HOUGHTON of NORTON d. 2 Aug 1875 aged 61 ANN his w. d. 2 Mar 1843 aged 30 GEORGE s. JAMES and ESTHER HOUGHTON d. 20 Mar 1847 aged 16m ESTHER his second w. d. 23 Feb 1868 aged 52 ALICE MAY beloved dau. JAMES and SARAH HANNAH HOUGHTON of HALTON wdtl 25 Jan 1880 aged 8m HARRY beloved s. JOHN and MARTHA HOUGHTON of NORTON wdtl 30 Jan 1880 aged 12m Safe in the arms of Jesus Reverse-ILMO JOHN HOUGHTON wdtl 25 Jun 1902 in his 62 year MARTHA his w. d. 11 May 1915 aged 76

B69 HS IMO MARY w. THOMAS HOUGHTON of DARESBURY d. 25 Mar 1880 aged 58 JOHN g's o. a d. 26 Sep 1880 aged 2 yr 7m Above named THOMAS HOUGHTON for 50 years clerk and sexton of this parish and for upwards of 48 years only absent from duty once, the result of an accident, d. 16 Feb 1900 aged 78

B70 HS Small stone-WILLM HOUGHTON of DARESBURY mason here interred Apr ye 28 1733

B71 HS Small stone Worn-HLTBO ALICE HOUGHTON d. - Mar 17(32?)

B72 HS JOHN COOPER of PRESTON d. 16 Dec 1817 aged 62 SARAH his w. JAMES their s. d. 16 Nov 1779 aged 15 m MARY their dau. d. 16 Feb 1785 aged 5 ELLEN their dau. d. 17 Feb 1785 aged 18 m ELLEN their dau. d. 12 Jun 1795 aged 5 SARAH their dau. d. 30 Dec 1816 aged 15 PETER their s. d. --- Stone broken off (R -PETER their s. d. 13 (Jan?) 1817 aged 17)

B73 HS Small HLTBO PETER STRINGER wdtl 5 Jan 1801 aged 28 NANCY d. 26 Nov 1799 aged 2

B74 HS Small- SARAH w. of THO. TAYLOR of PRESTON d. 24 Jun 1754 aged 54 Worn- "Afflictions sore long time I bore etc'

B75 HS ILMO The late REV WILLIAM HENRY SPENCER b. A late vicar of this parish for 27 years d. 16 Oct 1883 aged 65 "O tarry thou the Lord's leisure Be strong and He shall comfort thine heart and put thou thy trust in the Lord * JANE SPENCER w. o. a d. 29 Apr 1891 aged 53 In the midst of life we are in death

B76 HS Small Worn- ROBERT WRIGHT of MOOR d. 7 Sep 1750 aged 40 MARY WRIGHT dau. of the ^ ROBERT d. 29 Sep 17(54?) aged 13

B77 HS Small- JOSEPH MILLINGTON of MOOR d. 12 Aug 1749 aged 46

B78 F HLTBO JOHN BASNETT of DUTTON wdtl 8 Apr 1807 aged (70?) MARY w. ota JOHN BASNETT wdtl 13 Jan 1814 aged 79 JOHN s. JOHN and MARY BASNETT of DUTTON wdtl 27 Dec 1768 aged (5-?) Here lies the only comfort of my life He was the best of husband to a wife Since he is not no Joys here shall I have Till I laid by him within this silent grave IMO THOMAS WILKINSON of DUTTON wdtl 11 Jul 1811 in the (-7?) yr oha JOHN WILKINSON of WITTON s. JOHN & ANN WILKINSON of DUTTON wdtl 18 Oct 1855 aged 38
B79 HS CHARLES RATHBONE
B80 HS HLTBO JOHN RIGBY of ACTON GRANGE wdtl 2 Dec 1812 aged 29. BETTY his w. wdtl 2 Mar 1820 aged 36 RICHARD their s. d. 8 Apr 1832 aged 27
B81 F Similar to B82- HLTRO THOMAS RIGBY of LIVERPOOL s. ADAM and JANE RIGBY of MOOR wdtl 15 Jan 1808 aged 24 JANE RIGBY dau. ADAM and JANE RIGBY of MOOR wdtl 31 May 1818 aged 29 ELLEN RIGBY of LIVERPOOL dau. ADAM and JANE RIGBY of MOOR wdtl 11 Mar 1822 aged 41
B82 F Similar to B81- HLTRO ADAM RIGBY of MOOR wdtl 13 Oct 1819 aged 71 JANE w. ota ADAM RIGBY of MOOR wdtl 12 Apr 1818 aged 75
B83 HS IMO THOMAS HESSOM of NORTON d. 4 Aug 1848 aged 53 ANN his w. Forgive blest shade the tributary tear. That mourns thy exit from a world like this, Forgive the wish that would have kept thee here, And stay'd thy progress from the realms of bliss
B84 HS IMO EDWARD HESSOM of NEWTON wdtl 16 Feb 1810 aged 88 MARGARET his w. wdtl 18 Sep 1806 aged 83
B85 HS 2 b. IMO GEORGE BARLOW d. 11 Jan 1887 aged 76 SUSANNA his w. d. 8 Apr 1885 aged 75 JAMES and RICHARD their children d. y.
B86 HS HLTBO ISAAC JOHNSON of KECKWICK d. 15 Jun 1849 aged 59 ANN his w. d. 11 Nov 1864 aged 78
B87 HS WILLIAM STRINGER of MOOR HANNAH his w. d. 8 Jul 1851 aged 53
B88 HS IMO WILLIAM s. JOHN and MARGARET STRINGER of ACTON GRANGE d. 15 Jan 1878 aged 31 JOSEPH their s. d. 12 Nov 1880 aged 23
B89 HS IMO JOHN s. JOHN and MARGARET STRINGER of ACTON GRANGE d. 25 Oct 1854 aged 6 MARY ANN their dau. d. 13 Feb 1869 aged 18 MARY their dau. d. 15 May 1870 aged 9m MARGARET their dau. d. 10 Feb 1875 aged 22. EMILY their dau. d. 18 Jul 1877
B90 HS IMO JOHN POVEY d. Mar 1912 aged 92 MARY his w. d. 10 Aug 1882 aged 68 WILLIAM their s. d. 30 Jan 1851 aged 10m I heard the voice of Jesus say Come unto me and rest ANNIE POVEY dau. ota d. 7 Apr 1939 aged 82 At evening came peace and rest
B91 T STIMO WILLIAM DARBYSHIRE of NEWTON wdtl 23 May 1849 aged 66 Afflictions sore long time I bore, Physicians were in vain, Till death him seiz'd and God was pleas'd, To esse him of his pain. SARAH his w. d. 20 Oct 1869 aged 82 WILLIAM s. JOHN and ANN DARBYSHIRE of NEWTON, g's ota d. 14 Feb 1858 aged 6m JOSEPH their s. d. 27 Dec 1859 aged 5m ALFRED their s. d. 26 May 1866 aged 10m JOSEPH their s. d. 17 Feb 1871 aged 1 yr 10m SARAH ELIZA their dau. d. 10 Apr 1874 aged 11m SARAH ELLEN WALTON d. 28 Jul 1909 aged 45
B92 F ULTRO PETER s. RICHARD and ELIZABETH ROBINSON of OVER WALTON d. 28 Nov 1833 aged 1 yr 5m RICHARD ROBINSON of APPLETON s. ota d. 12 April 1865 aged 48 EMMA w. RICHARD ROBINSON of APPLETON s. ota d. 30 Mar 1853 aged 28 RICHARD his s. d. 16 Sep 1866 aged 3 ALICE relict ota RICHARD ROBINSON d. 19 Mar 1905 aged 79
B93 HS Here lieth inter'd the Body of SAMUEL GLEAVE d. 21 Apr 1827 aged 81 MARGREAT GLEAVE w. SARAH GLEAVE of OVER WALTON d. 19 May 1776 aged 23
B94 HS ELIZABETH w. THO RUDER of OVER WALTON d. 4 Mar 1778 aged 63 In weak estate / With patience great Long time she did remain / But Death did seize When God did please / -----
B95 HS Small ANN w. SAMUEL GUEST of KECKWICK d. 17 Feb 1748 aged 52
B96 HS THOMAS WESTBROOK of APPLETON d. 10 Mar 1774 aged 60
B97 F STIMO ELIZABETH WHITTLE of HALTON d. 10 Mar 1827 aged 20 WILLIAM WHITTLE fa ota d. 20 Dec 1846 aged 72 SARAH WHITTLE his w. d. 17 Apr 1852 aged 71 ANN WHITTLE their dau. d. 26 Dec 1852 aged 42 These all died in faith WILLIAM WHITTLE their s. d. 22 Jun 1885 aged 66 and was interred in WEST KIRKBY churchyard SARAH BLAIR their dau. d. 28 Apr 1880 aged 66 and

was interred in HALEWOOD churchyard THOMAS THOMPSON BLAIR d. 29 Mar 1880 aged 59 and was interred in HALEWOOD churchyard ELIZABETH WHITTLE of WEAVERHAM, late of WEST KIRKBY, dau. ota WILLIAM and SARAH WHITTLE, b. 21 Feb 1827, d. 25 Feb 1893

B98 F IMO JAMES WHITTLE d. 25 Dec 1837 aged 58 MARY w. ota JAMES WHITTLE d. 26 Nov 1839 aged 53 ROBERT JACKSON WHITTLE s. JAMES and MARY WHITTLE of KECKWICK d. 25 Apr 1820 aged 9 Refrain your tears pray shed no more Because your child is gone before In love he lived in peace he died His life was asked but was denied BETSEY only dau. ota JAMES & MARY WHITTLE and w. of CHARLES MOORE, HOLLYBANK, TIMPERLEY, in this County wdlt at ELACKPOOL 17 Oct 1867 aged 54 Blessed are they that mourn for they shall be comforted LUCY WHITTLE g'dau ota JAMES and MARY WHITTLE and dau. JOHN and EMMA WHITTLE of MARPLE, CHESHIRE d. 22 Dec 1871 aged 6 The Lord gave and the Lord has taken away, Blessed be the name of the Lord

B99 HS Worn HLTBO JAMES WRIGHT of HATTON d. (?) Mar 1814 MARY his w. d. 31 Aug 1807 aged 75.

B100 HS HLTBO GEORGE HARRP of MOSS SIDE wdlt 10 Jul 1801 aged 56 MARY his w. wdlt 10 Jul 1801 aged 53 PETER their s. inter'd 7 Sep 1818 aged 31

B101 HS HLTBO LUCY w. DANIEL BASNET of LOWER RUNCORN d. 29 Jun 1813 aged 27

B102 HS IMO THOMAS s. JOSEPH and ELLEN PARSON d. 13 Oct 1801 aged 5m

B103 HS DANIEL BASNET of PRESTON d. 7 Dec 1771 aged 70 DANIEL his s. d. 26 Aug 1770 aged 22 SAMUEL his s.d. 23 Nov 1771 aged 19

B104 F IMO THOMAS PROFFIT wdlt 24 Apr 1858 aged 68 ELIZABETH his w. wdlt 12 Sep 1854 aged 58 ALICE PROFFIT d. 29 Jul 1866 aged 42 THOMAS PROFFIT of WARRINGTON d. 14 Nov 1867 aged 49

B105 F In Hope of a Glorious Resurrection STIMO JOHN TOWERS of MANCHESTER d. 8 Dec 1832 aged 42 RICHARD s. JOHN and SARAH TOWERS wdlt 19 Jan 1833 aged 16 ELLEN their dau. wdlt 21 Mar 1833 aged 12 JOHN their s. wdlt 9 Jun 1833 aged 19 HENRY and EMMA their children d. y. SARAH their dau. d. 29 Jan 1843 aged 20 SARAH w. ota d. 9 Sep 1843 aged 53 THOMAS their s. d. 25 Feb 1851 aged 31 SARAH dau. THOMAS and JANE TOWERS d. 31 Oct 1850 aged 7m

B106 F IRO WILLIAM BEECROFT of HATTON wdlt 25 Dec 1843 aged 68 With patience to the last he did submit He murmur'd not at what the Lord thought fit He with a Christian spirit did resign His soul to God at his appointed time ELIZABETH w. ota WILLIAM BEECROFT wdlt 12 Nov 1849 aged 65 JOSEPH BEECROFT of HATTON s. ota WILLIAM and ELIZABETH BEECROFT d. 24 Feb 1855 aged 31 Mourn not for me dear friends 'tis all in vain Great is your loss but greater is my gain HELEN BEECROFT dau. ota WILLIAM and ELIZABETH BEECROFT of HATTON d. 18 Jan 1898 aged 79

B107 F IRO WILLIAM s. WILLIAM and ELIZABETH BEECROFT of UPTON near CHESTER d. 31 Jul 1851 aged 7 weeks SAMUEL their s. d. 13 May 1856 aged 7m Above named WILLIAM BEECROFT d. 13 Aug 1864 aged 47 ELIZABETH beloved w. ota d. 27 Jan 1887 aged 71

B108 F IMO DAVID DEAN d. 13 Nov 1888 at MICHIGAN, U.S.A. and is interred there SARAH SMITH DEAN his w. d. 13 Jun 1852 aged 31 MARY their dau. d. y. SAMUEL their s. d. 6 May 1851 aged 17m DAVID DENIS their s.d. 31 Aug 1852 aged 12 weeks SARAH ANN dau. ota d. 8 Dec 1923 aged 79

B109 F IRO CHARLES WHITLOW wdlt 17 Jun 1884 aged 64 ANN w. CHARLES WHITLOW of FRODSHAM BRIDGE wdlt 6 Nov 1853 aged 38 SARAH their dau. wdlt 25 Jan 1851 aged 10 HANNAH their dau. d. 20 May 1859 aged 16 MARY w. ota CHARLES WHITLOW of CHESTER d. 12 Oct 1861 aged 43.

B110 T IMO JOSEPH WHITLOW of PRESTON BROOK d. 8 Apr 1865 aged 55 BETTY w. JOSEPH WHITLOW d. 4 Apr 1864 aged 51 HANNAH TURNER WHITLOW dau. JOSEPH & BETTY WHITLOW d. 10 Mar 1850 aged 6m

B111 F IRO SAMUEL BEECROFT of HATTON, late of NEWTON, d. 15 Aug 1855 aged 82 MARY BEECROFT w. SAMUEL BEECROFT of NEWTON wdlt 5 Mar 1851 aged 72.

B112 F IRO ALFRED HENRY WILCOX s. ALFRED HENRY & ELIZABETH WILCOX of HALTON wdlt 7 Aug 1851 aged 10m ELIZABETH w. the late JOHN WILKINSON of HALTON and g'mo ota wdlt 4 Jul 1853 aged 58 ELIZABETH their dau. and mo. ota wdlt 22 Jul 1853 aged 28 MARY ANN WILKINSON second dau. ota d. 23 Oct 1859 aged 32 JOHN HENRY g's ota d. 12 Mar 1866 aged 11m. ANNE g'dau ota d. 5 Apr 1866 aged 13 FRANK WILKINSON d. 25 Oct 1875 aged 18

B113 T HLTBO THOMAS ALLEN of STRETTON wdtl 29 Aug 1752 aged 30 MARGARET w. ota THOMAS ALLEN wdtl 27 Jun 1796 aged 93 EDITH AMY, b. on the 2, d. on the 3 of Feb. 1870, infant dau. RICHARD BYRTH and MARGARET ROWSON, descendant ota THOMAS and MARGARET ALLEN MARGARET beloved w. RICHARD BYRTH ROWSON of WILDERSPOOL d. 25 Feb 1870 aged 37 WILLIAM VERNON BYRTH infant s. RICHARD BYRTH ROWSON and CLARA ROWSON d. 4 Oct 1880 aged 6m.

B114 F STIMO JAMES BENNET of HATTON EUNICE his w. MARGRET their dau. d. 9 Jun 1826 aged 4 RANDLE BENNETT their s. d. 23 Mar 1889 aged 51

B115 T IMO THOMAS CAWLEY of MOORE d. 11 Mar 1875 aged 75 ANN w. THOMAS CAWLEY d. 15 Jun 1886 aged 81 JOHN s. THOMAS and ANNE CAWLEY of MOOR d. 6 Mar 1843 aged 12 THOMAS their s. d. 21 Nov 1849 aged 15 MARY ANN HOUGHTON their dau. d. 11 Jan 1872 aged 30 JAMES their s. d. 2 Sep 1878 aged 34.

SECTION C

C1 F STIMO JOSEPH BOSTOCK of DARESBUURY wdtl 8 Feb 1849 aged 38 JAMES IRWIN of DARESBUURY d. 27 Sep 1861 aged 49 PHOEBE w. ota d. 30 Jan 1882 aged 69

C2 F HLTBO WILLIAM BOSTOCK d. 19 Aug 182(17) aged 44 RACHEL w. WILLIAM BOSTOCK of NEWTON wdtl 28 Nov 1796 aged 21 SARAH their dau. d. 19 Feb 1797 aged 13 weeks ANN second w. d. 27 May 182(17) aged 48 WILLIAM their s. d. 17 Sep 18(40?) aged (31?)

C3 HS IMO JOHN ANTROBUS of KECKWICK d. 10 Oct 1898 aged 76 MARY w. ota d. 14 Jun 1858 aged 32 JOSEPH s. ota d. 11 Jun 1881 aged 17 JOHN s. ota d. 27 Aug 1885 aged 30 MARY ANN second w. ota d. 27 Mar 1891 aged 79

C4 HS IMO MARY dau. JOHN and BETTY SHINGLER of NEWTON d. 26 Jun 1802 aged 17

C5 HS 2 b. IMO WILLIAM DUNBAVAND d. 10 Nov 1835 aged 25 ANN his w. d. 22 Aug 1874 aged 64

C6 Vault 3 metre square, 1 metre high, inscribed stone top South- IMO NATHANIEL MILNER of MOOR d. 6 Feb 1837 aged 78 ELLEN his w. d. 1 May 1859 aged 91 ELLEN their dau. d. 4 Nov 1828 aged 20 East - IMO NATHANIEL DENNIS MILNER of MOOR d. 14 Dec 1878 aged 77 ANN w. NATHANIEL DENNIS MILNER of MOOR d. 16 Jul 1873 aged 71 West- IMO WILLIAM s. NATHANIEL DENNIS and ANN MILNER of MOOR d. 10 Apr 1828 aged 2m EMILY their dau. d. 14 Mar 1838 aged 18m ELLEN their dau. d. 28 Jul 1844 aged 15 JOHN their s. d. 7 Jun 1847 aged 21 WILLIAM CAWLEY their s. d. 11 Dec 1881 aged 47 SARAH ANNE their dau. d. 10 Apr 1882 aged 49 DENNIS their s.d. 15 May 1888 aged 63 North-IMO MARY MILNER dau. NATHANIEL DENNIS and ANN MILNER of MOORE HOUSE b. 6 Dec 1831 d. 17 Sep 1916

C7 HS IMO GEORGE WILKINSON of MOOR d. 4 Aug 1852 aged 33 HANNAH his w. d. 3 Feb 1861 aged 34 JOSEPH their s. d. 29 Jan 1848 aged 3

C8 HS IMO WILLIAM McELROY of PRESTON BROOK d. 13 Apr 1889 aged 73 ELIZA his w. d. 14 Mar 1851 aged 33 ROBERT their s. d. 8 May 1848 aged 5

C9 HS IMO SAMUEL BROOME of PRESTON BROOK d. 25 Jan 1876 in his 72 year ANN his w. d. 15 Jul 1860 aged 47 ELIZABETH their dau. d. 9 Nov 1849 aged 10 Three of their children d. y.

C10 HS Small-JOHN s. RALPH SANKEY interred 1721 MARY JONES interred 7 Aug 1737

C11 HS Small-RALPH SANKEY of NETHER WALTON interred 25 Dec 1745 aged 81

C12 HS 2 b. HLTBO WILLIAM SANKEY d. 5 May 1868 aged 81 SARAH w. WILLIAM SANKEY d. 12 Dec 1858 aged 72 JOHN s. WILLIAM and SARAH SANKEY ---on wdtl 9 Nov 1809 aged (?) Surface flaking GEOR-- CHARLES -- departed 23 May 1825 aged (2-?) Reverse-WILLIAM their s. d. 7 Oct 1835 aged 19 ALICE w. JOHN COOK and dau. WILLIAM and SARAH SANKEY d. 23 Jan 1873 aged 44

C13 HS IMO JOHN SANKEY of HILL CLIFF, APPLETON wdtl 6 Aug 1894 aged 80 MARGARET his w. d. 21 Mar 1895 aged 77

C14 HS 2 b. IMO EDWARD DAVIES of PRESTON d. 22 Jan 1830 aged 70 ELIZABETH w. EDWARD DAVIES of PRESTON d. 20 Apr 1829 aged 69 THOMAS their s. d. 22 Nov 1790 aged 5 JOHN their s. d. 19 Nov 1807 aged 13. Reverse- EDWARD DAVIES d. 7 Apr 1841 aged 53 MARY his w. d. 7 Feb 1860 aged 75

- C15 F IMO MARY w. JOSEPH BROOME of STOCKHAM d. 27 Jan 1835 aged 36 Said JOSEPH BROOME of WESTON d. 1 Jan 1848 in the 40 yr oha His life was A life of Faith in the Son of God his death was Brighten'd with A hope full of Immortality ELIZABETH w. JAMES GANDY of ACTON dau. ota d. 16 Jul 1865 aged 31
- C16 F STIMO CHARLES BROOME of NORTON d. 20 Nov 1846 aged 72 ELIZABETH w. CHARLES BROOME of NORTON d. 21 Jul 1839 aged 68
- C17 HS 2 b. JOHN ASHLEY of NORTON d. 8 Jun 1846 aged 37 SAMUEL s. JOHN & SARAH ASHLEY d. 20 Jan 1886 aged 47 MARY their dau. d. 16 Jun 1846 aged 7m SARAH their dau. d. 28 Mar 1854 aged 10 ELLEN dau. -in-law ota d. 2 Apr 1859 aged 30 SAMUEL WEBB d. 8 Apr 1865 aged 60 SARAH WEBB of NORTON wdtl 3 Jan 1879 aged 77 Reverse-IMO MARY w. WILLIAM ASHLEY of HALTON d. 17 Apr 1885 aged 26 Until the Day Break and the shadows flee away
- C18 HS PETER JENKS of WALTON d. 17 Apr 1863 aged 75 MARY his w. wdtl 23 Sep 1861 aged 67 MARY their dau. d. 12 Apr 1847 aged 19 Be ye also ready
- C19 T Very faint- HL TBO ANN w. SAMUEL SUTTON of DARESBUURY interred here 10 Jun 1776 aged (Said SAMUEL SUTTON interred 3 Apr 1779 aged (727) JOHN SUTTON of DARESBUURY, yeoman, d. 20 May 1800(37) aged 71 MARY his w. wdtl 17 May 1813 aged 75
- C20 HS Small-MARGARET SANKEY LOWER WALTON wdtl 20 Nov 1767 aged 59 Afflictions sore long time she bore, Physicians were in vain, But Death gave Ease when God did Please, And freed her from her pain
- C21 HS Small-RALPH SANKEY of LOWER WALTON wdtl 6 Nov 1765 aged 89
- C22 HS ELIZABETH HOLLINSWORTH of LOWER WALTON d. 15 May 1784 aged 58
- C23 HS HL TBO THOMAS SIDNEY d. 23 Jan 1834 aged 72 JOHN s. THOMAS & CATHERINE SIDDY of WARRINGTON d. 11 Aug 1796 aged 10m THOMAS their s. d. 7 Jun 1826 aged 26
- C24 HS Very small- HL TBO ELIZABETH BARROW 1703.
- C25 HS HL TBO JOSEPH s. SAMUEL and MARTHA SHAW of APPLETON d. 25 Feb 1798 aged 14m
- C26 HS HL TBO PETER PIMBLOW of LOWER WALTON d. 10 Feb 1843 aged 75 BETTY w. PETER PIMLOW of LOWER WALTON d. 8 Apr 1801 aged 31
- C27 HS JAMES BATE of MOOR d. 9 May 1768 aged 27 Pray stop a foot and cast an eye, As you are now so once was I, Prepare in time make no delay, I in my time was called away. JAMES BATE 1769 aged 78
- C28 HS HL TBO THOMAS LOWE of RUNCORN wdtl 20 Oct 1804 aged 42 JOHN s. THOMAS and ELIZABETH LOWE d. 17 Feb 1814 aged 17 ELIZABETH w. ota THOMAS LOWE wdtl 25 Jun 1827 aged 56
- C29 HS STIMO JOHN BROOME of RUNCORN d. 12 May 1848 aged 42
- C30 F IMO SARAH w. EDWARD HODSON of PRESTON BROOK wdtl 21 Dec 1834 aged 46 MARY relict JOHN HODSON of the CITY OF LICHFIELD d. at PRESTON BROOK 4 Jan 1845 aged 85
- WILLIAM SWEETMAN HODSON d. 21 Jan 1854 aged 2 THOMAS WOODYER HODSON d. 20 Jul 1854 aged 4 EDWARD HODSON d. at RUNCORN 15 Jul 1860 aged 63 HANNAH HODSON w. ota EDWARD HODSON wdtl 3 Dec 1907 aged 98 EDWARD HODSON d. 16 Apr 1906 aged 57 ANNIE MORETON HODSON d. 7 Aug 1916 aged 62
- C31 F STIMO ELIZABETH BRERETON of PRESTON d. 22 Dec 1837 aged 26 Forgive blest shade the tributary tear, That mourns thy exit from a world like this, Forgive the will that would have kept thee here, And stay'd thy progress to the Realms of Bliss. WILLIAM s. GEORGE and ELLEN BRERETON d. 6 Mar 1842 aged 6m ANNE w. JAMES SMITH of MANCHESTER d. 25 Jan 1845 aged 45
- C32 HS IMO PETER POVEY of RUNCORN d. 24 Jun 1861 aged 37 HANNAH beloved w. ota d. 7 Jan 1906 aged 77 At even time it shall be light JANE their dau. d. 2 Apr 1880 aged 25 At rest MARGARET, JANE and MARY their children d. in infancy PETER their s. d. 25 Mar 1905 aged (45?) HANNAH their dau. d. 31 Jan 1923 aged 66 At rest
- C33 HS HL TBO WILLIAM HEESOM of KECKWICK wdtl 1 Jan 1846 aged 47 WILLIAM his s. d. 7 Apr 1894 aged 61 SARAH HEESOM d. 13 Feb 1899 aged 62 She has found the rest we toil to find
- THOMAS HEESOM of RUNCORN d. 30 Aug 1903 aged 66
- C34 HS HL TBO JOHN s. GEORGE and ELLEN FLEETWOOD of MOOR wdtl 14 Jul 1815 aged 6
- MARGARET their dau. d. 27 Dec 1835 aged 29
- C35 HS THOMAS TAYLOR of NORTON SUSANNAH his w. d. 5 Dec 1828 aged 60 ELIZABETH their

dau. d. 25 Dec 1831 aged 23 Reverse-JOSEPH TAYLOR ELIZABETH his w. -----1861 (Surface broken off)

C36 HS IMO SAMUEL TAYLOR of NORTON ELIZABETH his w. SUSANNA their dau. d. 31 Jul 1833 aged 2 yr 2m SAMUEL their s. d. 6 Aug 1833 aged 9 weeks

C37 HS JAMES TOMLINSON, HATTON JONATHAN MOORES d. 7 Apr 1880 aged 38

C38 HS JOHN SHAW of APPLETON SHARLOT his w. GEORGE their s. d. 29 May 1820 aged 13 Two infants d. y.

C39 HS IMO MARY ANN w. CAPT. THOMAS SHAW of WEAVERHAM d. 18 Aug 1880 aged 38

ANNIE wid. late WILLIAM LEATHWOOD and sister ota d. 19 Dec 1893 in her 44 year ILMO

ELIZABETH w. JOSEPH WILLIAMS and sister ota d. at MASTERTON, NEW ZEALAND 25 Oct 1898 aged 44.

C40 HS IMO THOMAS BOWER of DARESBUURY wdlt 23 Dec 1806 aged 81 MARY his w. d. 20 Aug 1808 aged 72

C41 HS HLTBO RICHARD OWEN of DARESBUURY wdlt 28 Nov 1830 aged 66 Afflictions sore long time I bore, Physicians were in vain, But Death gave ease when God did please, And freed me from my pain. MARY his w. wdlt 2 Mar 1845 aged 68 ELLEN their dau. wdlt 2 Apr 1809 aged 4m

C42 HS Small stone-no visible inscription

C43 F IMO CHARLES JAMES MITCHELL s. CHARLES & ELIZABETH MITCHELL of PRESTON BROOK d. 27 Dec 1834 aged 4m Above named ELIZABETH MITCHELL d. 3 Sep 1851 aged 41 ROBERT HENRY their s. d. 30 Mar 1852 aged 19 ELEANOR their dau. d. 3 Apr 1858 aged 22

C44 HS 2 b. HLTBO ELLEN w. PETER HOUGHTON of HATTON d. 10 Feb 1837 aged 26 ELLEN their dau. d. 15 May 1837 aged 2 ANN ACTON their dau. d. 11 May 1857 aged 24 Above named PETER HOUGHTON of HATTON d. 23 Aug 1882 aged 74

C45 F STIMO ELIZABETH w. WILLIAM HARRISON of PRESTON BROOK d. 9 Apr 1841 aged 25 WILLIAM HARRISON d. 20 Aug 1866 aged 64 SARAH his w. d. 22 Jan 1867 aged 51

C46 F IMO THOMAS PENNINGTON of PRESTON BROOK d. 24 May 1884 aged 77MARY w. THOMAS PENNINGTON d. 16 Aug 1867 aged 64 ANN dau. THOMAS and MARY PENNINGTON of PRESTON d. 2 Aug 1842 aged 6m JOHN their s. d. 25 Mar 1844 aged 3 yr 9m MARY ELLEN their dau. d. 23 Feb 1846 aged 10m MARTHA PENNINGTON w. ota THOMAS PENNINGTON d. 11 Dec 1904 aged 78 ANN MASSEY sister ota MARTHA PENNINGTON d. 6 Mar 1910 aged 81

C47 F Worn-HLTBO NATHAN NORMAN of CUERDLEY d. 28 Nov 1808 aged 84

C48 F Worn-HLTBO WILLIAM ASHBROOK of FRODSHAM d. (-) (October 18(-?)) ESTHER w. ota WILLIAM ASHBROOK wdlt (8?) Jun 18(39?) aged 72 MARY dau. WILLIAM and ESTHER ASHBROOK of FRODSHAM wdlt (8?) Jul 1796 aged 10m JOHN their s. wdlt (11?) Feb 1800 aged 8 JANE their dau. wdlt (23?) Jun (1808?) aged 2 yr (-)m JAMES their s. d. 28 Mar (1864?) aged (59?) MARY his w. d. 10 May (1864?) aged 36

C49 HS IMO GEORGE MADDOCK of MOOR d. 12 Aug 1840 aged 75 ANN w. GEORGE MADDOCK of MOOR d. 15 Apr 1826 aged 58 ANN their dau. d. 30 Mar 1802 aged 6

C50 HS IMO WILLIAM ALLEN of SUTTON d. 16 Jul 1873 aged 76 MARY w. WILLIAM ALLEN of SUTTON wdlt 28 Jun 1870 aged 78 This is the Lord's doing and it is Marvellous in our eyes

C51 HS IMO JOHN MADDOCK of HATTON d. 19 Feb 1829 aged 68 JAMES MADDOCK of HATTON d. 5 Jan 1835 aged 66 BETTY his w. d. 16 May 1840 aged 65

C52 HS ANN w. WILLIAM MADDOCK of HATTON wdlt 7 Sep 1796 aged 69 PETER MADDOCK d. 17 Jul 1864 aged 21

C53 HS IMO MARY ELLEN dau. THOMAS & MARTHA LEACH of HATTON d. 5 Apr 1858 aged 11 Reverse- CHARLES CLEGG s. THOMAS and SARAH LEACH of RUNCORN d. 9 Feb 1864 aged 3

C54 F IMO ELIZABETH relict of RICHARD GRIFFITH solicitor of LIVERPOOL, and dau. the late JOHN and CATHERINE REECE of BRERETON PARK d. 13 Sep 1839 aged 68 CATHERINE relict of SAMUEL WILKINSON of NEWTON near FRODSHAM and dau. of aforesaid JOHN and CATHERINE REECE d. 29 Apr 1846 aged 71

C55 HS JOHN SMITH of NEWTON d. 18 Jun 1869 aged 57 MARIA his w. d. 4 Mar 1906 aged 94 JAMES their s. d. 11 Oct 1840 aged 7 A second JAMES their s. d. 15 Oct 1963 aged 18 JOHN their s. d. 16 Oct 1863 aged 11 ELIZABETH their dau. d. 18 Nov 1863 aged 21

C56 F HL TBO WILLIAM EARL of WARRINGTON wdtl 27 May 1793 aged 45 ALICE his w. d. 24 Nov 1804 aged 47 aged 14m

C57 HS IMO WILLIAM BESWICK d. 3 Nov 1874 aged 74. ELIZABETH his w. d. 19 Dec 1878 aged 74. SARAH their dau. d. 24 Mar 1837 aged 4. One of their children d.y. SARAH their second dau. d. 7 Mar 1847 aged 8. JANE their dau. d.y. ELLEN TONGE their dau. d. 10 Nov 1855 aged 29.

C58 HS IMO MARY dau. SAMUEL and HANNAH IRELAND of LOWER WALTON d. 11 Jun 1801 aged 20m.

C59 HS THOMAS SMITH d. 28 Dec 1855 aged 36. Watch therefore for we know neither the day nor the hour Wherein the Son of Man cometh. ANN PARKINSON d. 17 Feb 1878 aged 54. CATHERINE BRIDGE d. 12 Jan 1879 aged 27.

C60 HS IMO ABRAHAM SPEED d. 6 Oct 1862 aged 40. ALICE his w. d. 25 Dec 1904 aged 77. Reverse-LUKE SPEED of PRESTON. ANN his w. ELLEN their dau. d. 29 Mar 1818 aged 17. When I was young & in my prime, The Lord did please to end my time, My life is gone my debt is paid, Mourn not for me no more she said, If in an infant state I go, I neither sin nor sorrow now, What great indulgence to me is given, To be on earth to mourn to heaven.

C61 HS HL TBO MARGARETT DOBSON late of FRODSHAM wdtl 2 Mar 1793 aged 69. Adue vain world I've had my lot, In thee I value not what thou can say of mee thy smiles I court not nor thy frowns I fear Look well at home / My head lies quiet here.

C62 HS HL TBO MARGARET dau. JOHN and SARAH LAWRINSON of LOWER WALTON wdtl. 11 Sep 1792 aged 13. Weep not for me my parents dear No not so much as sheed one tear A troubled world I've left behind But hope in Heaven Rest to find.

C63 HS IMO JOHN GARNETT d. 3 Jun 1817 in the 44 yr. oha. MARY his w. d. 26 Mar 1837 aged 66. WILLIAM s. JOHN & MARY GARNETT of NEWTON d. 23 Feb 1802 aged 6. The great JEHOVAH God on high An order down did send To fetch this hopefull harmless boy To joy where there's no end. Three of their children d.y.

C64 HS IMO SAMUEL GARNETT of DUTTON d. 5 Dec 1870 aged 74. MARY his w. d. 16 Mar 1868 aged 69. ELIZABETH their dau. d. 23 Feb 1841 aged 14. WILLIAM their s. d. 20 Apr 1880 aged 48. Here rests the body of MARY KAY dau. ota. late Chief Stewardess of R.M.S. CITY OF BERLIN d. 23 Dec 1904 aged 75.

C65 F THOMAS ALLEN. SARAH his w. d. 21 Jan 1820 aged 46. Two of their children d.y.

C66 F HL TBO JAMES FORSHAW of LIVERPOOL d. 13 Feb 1837 aged (39?). MARGARETT w. JAMES FORSHAW of PRESTON wdtl. 7 May 1809 aged 26.

C67 HS Small.-1D S D 1654.

C68 HS HL TBO HANNAH w. JOHN WRIGHT of HATTON wdtl. 2 Apr 1792 aged 33. MARY WRIGHT d. 9 Jun 1808.

C69 HS J H IMO RICHRD HATTON of MOOR d. 9 Jun 1811 aged 74. Sudden death did (rain?) on me, So may it do the same to you, Death does not always warning give, Therefore be carefull how you live.

C70 HS HL TBO SAMUEL CLIFF of DARESBUURY wdtl. 22 Oct 1822 aged 35. ANN his w. d. 19 Jul 1871 aged 78. JOHN RIDING of NEWTON d. 13 Jul 1854 aged 79. ELLEN his w. d. 16 Nov 1858 aged 81. Reverse- SAMUEL CLIFF d. 2 Apr 1865 aged 41.

C71 HS IMO WILLIAM SPEED of DARESBUURY d. 15 May 1873 aged 75. PHOEBE his w. d. 15 Dec 1869 aged 71. DAVID their s. d. 24 Nov 1839 aged 3.

C72 HS Small-ROBERT MORTON. MARY MORTON his w. wdtl. 3 Feb 1796 aged 54. SARAH his dau. d. 8 Mar 1784 aged 17.

SECTION D

D1 HS IMO HAMBLETT FLEETWOOD of NORTON wdtl. 6 Dec 1854 aged 82. This was the Lord's doing and it is Marvellous in our eyes. ELLEN his w. d. 21 Apr 1864 aged 89. JOHN FLEETWOOD s. ota wdtl 28 Jan 1882 aged (85?)

D2 F IMO SARAH dau. THOMAS and MARY TIPPING of HALTON d. 7 Feb 1854 aged 3 yr. 6m. Above named THOMAS PARR TIPPING d. 17 Mar 1861 aged 39. MARY his w. d. 26 Jun 1874 aged 52. JULIA w. WILLIAM TIPPING of STOCKTON HEATH d. 26 Jan 1896 aged 54.

D3 F STIMO ANNE CHURTON eldest dau. late JOHN CHURTON M.D. of WARRINGTON wdtl. at LOWER WALTON 12 Apr 1848 aged 27. On 27 May 1849 at BONNY in WESTERN AFRICA, JOSEPH CHURTON second s. late JOHN CHURTON M.D. and surgeon of the Barge BELLE, FRANCES, fourth dau., d. 25 Jan 1854 aged 21. PHOEBE their third dau. d. 3 Aug 1856 aged 26. JOHN their g's. d. 30 Aug 1857 aged 15. MABEL their fifth dau. d. 7 Jan 1861 aged 22. JOSEPH s. of JOHN and CATHERINE CHURTON and g's. ota. d. 16 Jul 1862 aged 17. JOHN eldest s. of JOHN CHURTON M.D. d. 5 Aug 1863 aged 45. CATHERINE his w. d. 4 Apr 1865 aged 49.

D4 T ULTRO HANNAH dau. JOHN and MARTHA WARBURTON of DARESBUURY wdtl. 18 Dec 1845 aged 6. JOHN WARBURTON d. 7 Jan 1865 aged 64. Master of DARESBUURY GRAMMAR SCHOOL 40 years. ALFRED WARBURTON, surgeon, of EDGE HILL, LIVERPOOL d. 29 Jan 1868 in the 33 year oha. Behold He taketh him away. Who can hinder Him. Job IX 12. MARTHA w. JOHN WARBURTON d. 23 Aug 1879 in the 75 year of her age. JOHN W. WARBURTON of LIVERPOOL d. 21 Feb 1885 aged 57. PETER WARBURTON B. A. d. at LIVERPOOL 6 Jan 1903 aged 66. 2B

D5 F IMO SARAH w. WILLIAM TIPPING of HALTON d. 11 Dec 1846 aged 55. The memory of the just is blessed. ALICE youngest dau. WILLIAM and SARAH TIPPING d. 3 Feb 1862 aged 27. Above named WILLIAM TIPPING d. 9 Mar 1866 aged 77 SARAH dau. ota. named WILLIAM and SARAH TIPPING d. 17 Jul 1871 aged 52. WILLIAM TIPPING d. 3 Apr 1901 aged 73.

D6 F IMO ANNE dau. WILLIAM and ELIZABETH BROOME of KECKWICK d. 16 Mar 1847 aged 6. Above named WILLIAM BROOME d. 21 Jun 1862 in the 52 year of his age. MARY beloved w. of JOHN FORD ENTWISTLE of HALTON and dau. ota. WILLIAM and ELIZABETH BROOME d. 31 Mar 1867 aged 23. CHARLES BROOME s. ota. named d. at HALTON 29 Oct 1875 aged 33. BETSY his w. d. 18 Feb 1880 aged 37. HENRY TAYLOR beloved child CHARLES and BETSY BROOME of KECKWICK d. 9 Oct 1867 aged 16 weeks. CHARLES ARTHUR their s. d. 30 May 1869 aged 4m. BETSY their dau. d. 12 Mar 1880 aged 4.

D7 HS STIMO EDWARD CLAMO of GARSTON d. 1 Jan 1855 aged 34. MARY ANN his w. d. 5 Sept 1859 aged 30. PETER BASNETT d. 16 Sep 1882 aged 76.

D8 F STIMO GEORGE LEIGH, Esq. of MOOR late of BROUGHTON near MANCHESTER d. 11 Jun 1844 aged 38 EMMA his w. d. at SOUTHPORT 9 Sep 1889 aged 75. STANLEY only s. ota. d. at NEWTON HEATH 30 Sep 1903 aged 60.

D9 HS STIMO HELEN w. of JOHN BILLINGTON d. at HATTON 13 Aug 1832 aged 29.

D10 HS HIS HIGNET HORTON s. JOSEPH and MARY HORTON d. 17 May 1866 aged 6. SARAH ROBINSON dau. JOHN and MARY HIGNET d. 27 Jul 1871 aged 38. SARAH w. WILLIAM HIGNET of NORTON d. 25 Apr 1888 aged 68. I came to Jesus as I was Weary and worn and sad I found in Him a resting place And He has made me glad Above named WILLIAM HIGNET d. 3 Aug 1892 aged 73. In the midst of life we are in death. Reverse-2 B JOHN HIGNET of NORTON d. 23 May 1847 aged 58. Blessed are the dead who die in the Lord. MARY his w. d. 10 May 1872 aged 81. JOHN their s. d. at LONDON 14 Jun 1847 aged 35. GEORGE their s. d. 14 Oct 1851 aged 23. Happy is the man whom God correcteth therefore despise not the chastening of the Almighty. Job V Ch. 17 v. MARY HIGNET d. 26 Sep. 1845 aged 6m.

D11 F IMO MARY ALICE dau. HENRY and ANN TIPPING of HATTON d. (15?) Dec 1844 aged 11m. ANN PARR their dau. d. 12 Sep 1847 aged 6m. St. Luke 18 Chap. 16 Verse. RUTH POWELL of HALTON d. 24 Jul 1852 aged 79.

D12 HS JAMES ROUGHEDGE d. 1 May 1873 aged 71. ELIZABETH his w. d. 14 Apr 1889 aged 82. JOHN their s. d. 13 Sep 1844 aged 11. THOMAS WILLIAM their s. d. 26 Dec 1863 aged 21.

D13 HS IMO THOMAS DAWSON of HATTON d. 14 Mar 1860 aged 56. MARTHA his w. d. 26 Aug 1883 aged 86. ARTHUR their s. d. 1 Jul 1855 aged (20?). MARY their dau. d. 22 May 1857 aged 32. DAVID their s. d. 5 Feb 1858 aged 18. THOMAS their s. d. 14 Jan 187(4?) aged (48?).

SECTION E.

E1 HS 2 B HLITO MARY w PETER LAMB of DARESBUURY d. 23 Aug 1844 aged 37. Above named PETER LAMB d. at PERTH in SCOTLAND 6 Nov 1846 aged 41. PEGGY his second w. d. 21 Mar 1880 aged 75. MARY LAMB dau. ota. d. 21 Mar 1922 aged 82. ANN LAMB mo. ota. named PETER LAMB d. 28 Mar 1845 aged 64.

- E2 HS THOMAS POVEY d. 27 Oct 1916 aged 76. ALFRED POVEY of HALTON ILMO ERNEST DOWNS d. 19 Jun 1920 aged 38. What our Father does is well. MARY DOWNS w. ota. d. 6 Jun 1922 aged 31. Christ is all and in all. Reverse-2 B THOMAS POVEY d. 7 Jun 1842 aged 50. ELIZABETH his w. d. 9 Oct 1865 aged 70. WILLIAM their s. d. 27 Feb 1840 aged 11. Remember me as you pass by As you are now so once was I As I am now so you must be Therefore prepare to follow me. ARTHUR POVEY of HALTON.
- E3 HS 2 B IMO JOSEPH DUNBABIN of MOOR d. 28 Dec 1862 aged 78. MARY his w. d. 20 Apr 1862 aged 76. JOHN their s. d. 14 May 1844 aged 18. WILLIAM their s. d. 19 Dec 1891 aged 70. MARTHA his w. d. 13 Jun 1874 aged 52.
- E4 HS IMO ELIZABETH dau. THOMAS and MARY COOPER of NEWTON d. 3 Nov 1840 aged 5m. JOSEPH COOPER of ACTON GRANGE s. ota. THOMAS and MARY COOPER d. 9 Dec 1897 aged 59. ELLEN COOPER dau. ota. THOMAS and MARY COOPER d. 23 Dec 1932 aged 81. FANNY ANTROBUS cousin ota. b. 12 Nov 1852, d. 29 May 1939.
- E5 Coped stone. North-IMO THOMAS HEWITT of LOWER WHITLEY d. 24 Apr 1900 in his 69 year. South-ELIZABETH w. THOMAS HEWITT of WHITLEY d. 9 Aug 1863 aged 34. SARAH JANE dau. ota. d. 4 Dec 1924 aged 62.
- E6 F STTMO SARAH w. JOSEPH HEWITT of NEWTON d. 25 Mar 1842 aged 38. ELIZA their dau. d. 7 Jul 1856 aged 19. Above named JOSEPH HEWITT d. 21 Jun 1870 aged 70. MARY beloved dau. JOSEPH and CATHERINE HEWITT d. 17 Mar 1883 aged 29. Smooth let it be or rough, It will be still the best, Winding or straight it leads, Right onward to Thy rest. SARAH dau. ota. named JOSEPH and SARAH HEWITT d. 9 Jan 1892 aged 50. CATHERINE dau. JOSEPH and CATHERINE HEWITT d. 24 Mar 1892 aged 35. CATHERINE HEWITT relict ota. d. 7 Apr 1901 aged 71.
- E7 HS IMO SUSANNAH w. RICHARD CLARKE HEWITT wdth. 14 Jul 1840 aged 32. RICHARD CLARKE HEWITT d. 1 May 1874 aged 63. SARAH his second w. d. 16 Oct 1880 aged 80.
- E8 HS JOHN WARBURTON. ELIZABETH his w. d. 25 May 1881 aged 47. JAMES their s. d. 17 Apr 1856 aged 5 weeks. ALFRED their s. d. 2 Jan 1864 aged 2. FRANK their s. d. 2 Apr 1866 aged 18m. WALTER their s. d. 11 Sep 1869 aged 6 weeks. JAMES FREDERICK their s. d. 7 Sep 1877 aged 20.
- E9 HS IMO JAMES WILKINSON d. 24 Mar 1863 aged 63. MARY his w. d. 11 Jan 1879 aged 74. JOSEPH their s. d. 25 Jun 1840 aged 9. SARAH ANN their dau. d. 22 Jul 1841 aged 15m. ANN their dau. d. 26 Apr 1949 aged 3.
- E10 HS WILLIAM PERCIVAL. MARY his w. d. 24 Apr 1840 aged 43. THOMAS their s. d. 11 Dec 1842 aged 19. Dear husband now my life is past, So long for me your love did last, Grieve not for me but pity take, And love my children for my sake.
- E11 HS IMO HANNAH w. JOHN WORRIL of HIGHER WOLTON d. 25 Apr 1842 aged 32. Afflictions sore / Long time I bore / Physicians were in vain / Till Death gave ease / And God did please / To free me from my pain.
- E12 HS STTMO HANNAH w. JOHN RIGBY late of PRESTON LANCASHIRE d. 30 Dec 1835 aged 53.
- E13 HS IMO JOHN MASSEY of NEWTON d. 3 Dec 1836 aged 68. ANN w. JOHN MASSEY of NEWTON d. 21 Aug 1835 aged 64. JAMES HALLWOOD of HATTON d. 21 Mar 1869 aged 60.
- E14 HS SAMUEL SPEED of PRESTON d. 13 Dec 1855 aged 55. SARAH his w. d. 23 Aug 1843 aged 41.
- E15 HS IARO JOSEPH ASHBROOK of HEATHSIDE FARM, PENKETH BG d. 2 Nov 1883 aged 69. ESTHER his w. d. 5 Dec 1888 aged 72. JOHN EDEN of HIGFIELDS, PENKETH d. 10 Sep 1926 in his 76 year. ESTHER his w. d. 17 Dec 1922 aged 68. MARY E. CHAMBERLAIN dau. ota. d. 30 Jul 1946 aged 57.
- E16 C ILMO WILLIAM ROBERT DE PREZ d. 16 Jan 1929 WM aged 79. SARAH JANE his w. d. 16 Feb 1929 aged 78. North-REGINALD PIERRE DE PREZ d. 22 Dec 1911 aged 4. South- MARY w. PIERRE DE PREZ d. 17 Jun 1837 aged 41. ELIZA DE PREZ d. 18 Oct 1904 aged 39.
- E17 F ULTRO HANNAH w. ROBERT MASSEY d. 25 Feb 1849 aged 44 MARY dau. ROBERT and HANNAH MASSEY of DARESBUURY d. 23 Feb 1839 aged 1 week. ELIZABETH their dau. d. 27 Nov 1839 aged 8. Two of their children d.y.
- E18 F ULTRO THOMAS EDWARDS of DARESBUURY d. 23 Aug 1838 aged 62. ELLEN his w. d. 25 Nov 1839 aged 65. ANDREW their s. d. 10 Oct 1816 aged 7. GEORGE their s. d.y.
- E19 F IMO JOHN HEWITT of NORTON d. 20 Aug 1880 in his 81 year. Into Thy hands, O Lord, I

commend my spirit. ANN his beloved w. d. 7 Feb 1882 aged 78. WILLIAM s. JOHN and ANN HEWITT of NORTON d. 11 Mar 1868 aged 21. THOMAS their s. d. at BELL HOUSE, ACTON GRANGE, 21 Dec 1891 aged 47. JAMES GORDON s. ota. THOMAS and ELIZABETH SCURR HEWITT d. in infancy.

MARY ANN dau. ota. d. 9 May 1912 aged 73.

E20 F STIMO ROBERT s. HENRY and EMMA RICHARDS of NORTON d. 3 Mar 1840 aged 4.

ROBERT RICHARDS SNR of NORTON formerly of UTTOXETER d. 5 Jun 1841 aged 79. JANE dau. ota. HENRY and EMMA RICHARDS d. 15 Nov 1841 aged 4.

E21 HS HLTO JOHN STRINGER of ACTON GRANGE interred 26 Jan 1836 aged 75. BETTY his w. who was interred 31 Dec 1836 aged 80

E22 HS 2 B HLTO JAMES HALLWOOD of NORTON d. 12 Apr 1833 aged 61. Then to Him I tune my song. Happy as the day is long. This my joy for ever be, God Almighty cares for me. MARTHA his w. d. 1 Mar 1846 aged 78.

E23 T STIMO DAVID ELLISON of NEWTON wdtl. 29 Jan 1837 aged 75. SARAH his w. d. 10 Aug 1841 aged 73. THOMAS their s. wdtl. 22 Jul 1837 aged 28. ANN their dau. wdtl. 17 Nov 1855 aged 19.

E24 F Wom-IMO JOHN HOUGHTON d. (29?) Oct (1849?) aged (46?). SARAH his w. d. 24 Jun 1853 aged (50?). 2 of their children d.y. Afflictions sore etc. (faint) GEORGE their s. d. (9?) Oct 1855 aged 28.

E25 HS IMO ANN JOHNSON dau. WILLIAM and MARY JOHNSON d. 24 Feb 1833 aged 7. ELIZABETH their dau. d. 4 Sep 1838 aged 14. JOHN JOHNSON.

E26 F STIMO BETTY MILLER w. JOHN MILLER of PRESTON BROOK wdtl. 20 Dec 1856 aged 53. JOHN MILLER d. 25 Feb 1867 aged 85.

E27 HS WILLIAM ASHLEY. HANNAH his w. d. 2 Dec 1883 aged 68.

E28 HS IMO MARY dau. JAMES and MARGRET TAYLOR of HALTON d. 29 Sep 1841 aged 10m. Reverse-CHARLES HIGNET d. 23 Sep 1863 aged 16m. JAMES HIGNET of ASTON d. 25 Sep 1869 aged 4.

E29 HS 2 B HLTO WILLIAM s. JOHN and JANE SUMNER of MOOR wdtl. 30 Mar 1837 aged 11. GEORGE their s. wdtl. 8 May 1837 aged 11m. JANE w. ota. JOHN SUMNER wdtl. 17 Feb 1838 aged 35. HENRY their s. d. 10 Nov 1839 aged 4. JOHN their s. d. 23 Apr 1841 aged 8. Reverse-IMO JOHN SUMNER of MOOR d. 2 Jan 1859 aged 60. REBECCA his w. d. 7 May 1892 aged 83.

E30 HS IMO ANN w. THOMAS ANDERTON of ACTON GRANGE d. 8 Oct 1837 aged 31. MARGARET dau. THOMAS and HANNAH ANDERTON d. 11 May 1841 aged 11m. THOMAS their s. d. 24 Sep 1849 aged 7. MARY HANNAH their dau. d. 15 Oct 1849 aged 2. HANNAH, second w., d. 8 Feb 1855 aged 52.

E31 F IMO ELIZABETH w. JAMES ROWLINSON of HATTON d. 25 Jun 1842 aged 30. THOMAS their s. d.y. JOSEPH their s. d. 31 Mar 1842 aged 14 days. MARY w. ota. JAMES ROWLINSON now of ACTON d. 5 Mar 1874 aged 59. THOMAS s. JAMES and ELIZABETH ROWLINSON d. 11 Aug 1887 aged 47.

E32 HS 2 B IMO SARAH w. DANIEL PATTEN of MOOR d. 17 Mar 1851 aged 35. Four of their children d.y.

E33 HS 2 B JOHN HINDLEY d. 22 Oct 1846 aged 38. BETSEY his w. d. 3 Apr 1874 aged 67. BETSEY their dau. d. 19 Feb 1840 aged 7m. ELIZABETH their dau. d. 27 Aug 1862 aged 21. EMMA their g'dau. d. 30 Aug (1862?) aged 11. Blessed are the dead that die in the Lord. JOHN their s. d. 3 Dec 1884 aged 39. MARGARET their dau. d. 8 Jun 1906 aged 63.

E34 HS IMO ELIZABETH dau. MARTHA FIERNLY d. 28 Mar 1834 aged (8?)m.

E35 HS IMO ANN w. THOMAS MARSH of PRESTON MILL and NORTHWICH, b. 2 Feb 1795, d. 29 Sep 1853. THOMAS, b. 4 May 1822, d. 8 May 1831. ALICE, b. 24 Feb 1817, d. 2 May 1840. ELIZABETH b. 21 Sep 1834, d. 3 Dec 1841. Reverse- 2 breadths of land belong this grave.

E36 C IMO JOSEPH H. HOUGHTON of COMBERBACH d. 19 Feb 1906 aged 48. FRANCES HOUGHTON w. ota. d. 28 Nov 1931 aged 72.

E37 HS IMO ESTHER w. JOHN OAKES of RUNCORN wdtl. 16 Oct 1832 aged 27. A loving wife and companion dear, A faithful friend I have lies here, We liv'd in love she died in peace, I hope her joys will never cease. JAMES MILLINGTON of HALTON wdtl. 22 Nov 1877 aged 23. ANN beloved w. of WILLIAM TRAVIS of HALTON wdtl. 28 Oct 1884 aged 51. Be ye also ready for ye know not when the Son of Man cometh.

E38 HS IMO WILLIAM MILLINGTON of MOOR d. 7 Sep 1834 aged 41. Dear wife now my life is past, My love continued to the last, Don't mourn for me but pity take, On my dear children for my sake.
E39 HS IMO JOHN SANDBACH of PRESTON d. 25 Apr 1835 aged 39. Stop, poor sinners, stop and think, Before you further go, Can you sport upon the brink, Of everlasting who.
E40 Vault. 1.25 metre cube inscribed on sides. West-ULTRO BENJAMIN BAXTER of CATTEN HALL d. 1 Apr (1839?) aged (50?). SARAH dau. JOHN and LEAH BAXTER of CATTEN HALL d. 6 May 1838 aged 9m. East-IMO ELIZABETH w. BENJAMIN BAXTER of CATTEN HALL and oldest dau. JOHN and MARY DUNBABIN of UPTON HALL in this County d. 27 Aug (1836?) aged 45.
E41 Vault?-1.75 metre square with kerbs. South- JAMES VALENTINE TAYLOR d. 25 May 1883 aged 55 JOSEPH TAYLOR d. 3 Feb 1940 aged 81. East-SAMUEL TAYLOR d. 7 May 1872 aged 81. NANCY w. oia. d. 7 Sep 1862 aged 70. North-WILLIAM TAYLOR d. 10 Sep 1868 aged 3. ELIZABETH TAYLOR d. 24 Nov 1877 aged 47.
E42 HS 2 B JOHN DAWSON of MOOR d. 26 Oct 1890 aged 86. ANN his w. d. 18 Dec 1884 aged 84. JOHN their s. d. 16 Jul 1836 aged 18m. MARY their dau. d. 10 Apr 1843 aged 11m. JANE KIRKHAM their dau. d. 13 Mar 1895 aged 60.
E43 HS HLITO JAMES DAVIS of OVER WALTON d. 1 Oct 1833 aged 37. HANNAH dau. JAMES and MARY DAVIS d. 28 May 1835 aged 2 yr. 10m. MARY his w. d. 14 Dec 1867 aged 67.
E44 HS JOSEPH MILLER of HALTON d. 13 Dec 1875 aged 71. MARY his w. d. 9 Jan 1878 aged 71. THOMAS their s. d. 4 Jan 1852 aged 14. ELLEN their dau. d. 17 Oct 1885 aged 52.
E45 HS HLITO HENRY MILLER of HALTON wdtl. 24 Mar 1831 aged 75. ELLEN his w. d. 4 Nov 1840 aged 78. WILLIAM MILLER of HIGHER WHITLEY d. 31 Jan 1882 aged 56.
E46 F IMO JONATHAN HAYES d. 21 Oct 1869 aged 68. MARY w. JONATHAN HAYES d. 1 Feb 1865 aged 71. HANNAH dau. JONATHAN and MARY HAYES of MOOR d. 23 Jan 1830 aged 1 yr. HARRIET dau. HENRY and JANE HAYES and g dau. oia. d. 4 Dec 1874 aged 9m. LILLIE their dau. d. 26 Dec 1875 aged 8m.
E47 F IMO MOSES CROSBY of ASTMORE d. 5 May 1843 aged 61. ELLEN his w. ELIZA ANN their dau. d. 18 Aug 1831 aged 19 weeks. MARY their dau. d. 28 Jun 1837 aged 26.
E48 HS IARO WILLIAM s. JAMES and SARAH SCRAGG d. 15 Jan 1873 aged 14. We cannot tell who next may fall, Beneath Thy chastening Rod, One must be first but let us all, Prepare to meet our God. HANNAH McLEOD their dau. d. 26 Apr 1886 aged 26. Above named SARAH SCRAGG d. 16 May 1890 aged 61. A loving wife, a mother dear, A faithful friend lies buried here. Above named JAMES SCRAGG d. 20 Feb 1897 aged 70. ELIZABETH SCRAGG their dau. d. 19 Dec 1939 aged 78. Until the day break.
E49 HS IMO THOMAS CARTER of PENKETH wdtl. 21 Feb 1896 aged 67. LYDIA ANN his w. d. 4 Feb 1892 aged 61. MARY ROBINSON wdtl. 8 Jan 1868 aged 79. She was so long with pain oppressed, It wore her strength away, It made her long for endless rest, Which never can decay. ESTHER STRINGER d. 11 Jan 1890 aged 70.
E50 HS STIMO CATHERINE CUBBIN late of LIVERPOOL wdtl. at MOOR 27 Apr 1849 in the 22 year of her age. In prime of life I was cut off, No longer could I stay, Because it was my Saviour's will, To call me hence away. In life respected in Death lamented, This stone was erected by her friend JOHN CORKHILL of LIVERPOOL as a token of respect for her kindness and goodness and virtue. MARY ELLEN CUBBIN Sister oia. wdtl. at MOOR 10 Jul 1836 in the 14 yr. oia.
E51 HS HLITO ELIZABETH dau. JOHN and MARY ANN ANTROBUS of RUNCORN d. 17 Apr 1828 aged 4. WILLIAM their s. d.y. MARY ANN w. oia. d. 4 Feb 1860 aged 65. Above JOHN ANTROBUS d. 1 May 1861 aged 68.
E52 HS 2 B IMO THOMAS HUMPHREYS of NORTON d. 6 Oct 1888 aged 87. MARTHA his beloved w. d. 25 Dec 1862 aged 63. ANN dau. THOMAS and MARTHA HUMPHREYS of MOOR d. 20 Jan 1833 aged 14 weeks. MARY HADDOCK their dau. d. 18 Mar 1876 aged 36. Reverse-FANNY w. THOMAS HUMPHREYS Junr. d. 30 Apr 1866 aged 27. MARY FRANCES their dau. d. 11 Dec 1864 aged 4m.
E53 Coped stone. South-IMO ANN beloved w. DAVID SPRUCE of DARESBURY d. 7 Sep 1861 aged 62. ELIZABETH their dau. d. 19 May 1830 aged 1 week. Above DAVID SPRUCE d. 7 Jul 1886 aged 86. North-IMO ELIZA COOK dau. DAVID and ANN SPRUCE d. 20 Jun 1902 aged 70. East-MARGARET BEESLEY of ST. HELENS d. 8 Apr 1837 aged 72.
E54 HS IARO MARY beloved w. WILLIAM FRYER d. 8 May 1885 aged 63. Jesu, lover of my soul. / Let

me to Thy bosom fly

E55 HS 2 B STIMO JOHN s. JOHN and ELLEN MILLINGTON of ACTON GRANGE d. 28 Nov 1830 aged 2.

E56 HS 2 B HLTBO THOMAS JOHNSON d. 25 May 1865 aged 65. ANN WAKEFIELD JOHNSON his w. d. 10 Feb 1887 in her 87 year. SAMUEL s. THOMAS and ANN JOHNSON of DARESBURY d. 31 Jul 1831 aged 4. SARAH their dau. d. 4 Nov 1870 aged 45. Reverse-RO SARAH PARKER of WESTON d. 3 Dec 1866 age 1 yr. 11m.

E57 HS 2 B HLTBO JOHN JOHNSON of LOWER WALTON d. 3 Nov 1855 aged 59. JOHN s. JOHN and HELLEN JOHNSON of WALTON d. 10 Aug 1831 aged 4. ELIZABETH their dau. d. 16 Feb 1832 aged 7.

E58 HS IMO SAMUEL HORTON of NORTON d. 12 Mar 1833 aged 37.

Whilst in the world he did remain, He was afflicted with much pain, With patience to the end he did submit, He murmur'd not at what the Lord thought fit, Himself to God he did resign, Unto the Lord at is appointed time. MARY their dau. d. 25 Oct 1845 aged 23. SAMUEL their s. d. 24 May 1855 aged 28. JAMES McDAVID of RUNCORN d. 3 Apr 1873 aged 35. ANN McDAVID d. 9 Jan 1874 aged 78.

E59 HS STIMO WILLIAM EDWARDS of HALTON d. 27 Aug 1858 aged 35. The Lord is my shepherd, I shall not want. ANN TICKLE of HALTON wdtl. 20 Nov 1899 aged 76.

E60 HS HLTBO RICHARD s. WILLIAM and ELLEN WHITEHEAD of MOOR d. (117) Jul 1829 aged 6.

E61 C ILMO SAMUEL HOUGHTON d. 29 Sep 1924 aged 78. WM CATHERINE ELLEN his beloved w. wdtl. 17 Jul 1917 aged 68. Gone but not forgotten.

E62 HS STIMO JOSEPH LAWTON of MOOR d 26 May 1820 aged 50 HANNAH his w. d. 8 Jun 1827 aged 55. ESTHER dau. ota. d. 27 Nov 1879 aged 73. MARTHA their dau. d. 22 Jun 1881 aged 79.

E63 HS JOHN LAWTON of MOORE d. 16 Jul 1868 aged 72. CHARLOTTE his w. d. 15 Apr 1870 aged 75. JOSEPH their s. d. 19 Nov 1865 aged 40. MARY their dau. d. 5 May 1876 aged 49. COLLIN SMITH of MOORE g's ota. d. 31 Oct 1863 aged 14m.

E64 HS IMO ELIZABETH w. THOMAS DUNBABIN of MOOR d. 15 Apr 1847 aged 24. Husband dear my time is past, I loved you well while life did last, But now for me no sorrow take, But love my child for my sake.

E65 HS IMO MARY WOODS of HATTON interred 23 Dec 1827 aged 67. JAMES ISHERWOOD s.-in-law ota. d. 19 Jul 1860 aged 63. CATHERINE his w. d. 25 Jul 1861 aged 61. MARY their dau. d. 10 Feb 1882 aged 57.

E66 HS IRO WILLIAM ANDREW SHANNON of HALTON wdtl. 2 Dec 1860 aged 76. ELIZABETH SHANNON dau. ota. d. 5 Apr 1876 aged 57 MARY Relict ota. WILLIAM ANDREW SHANNON d. 13 May 1880 aged 89.

E67 HS IMO JAMES DOOLEY of MOORE and HATTON d. 26 Jan 1925 aged 82. MARTHA his w. d. 16 Dec 1920 aged 80. ELIZABETH their dau. d. 17 Sep 1874 aged 2 yr. 8m. JAMES DOOLEY of HATTON d. 6 Feb 1884 aged 74. MARY his w. d. 7 Oct 1885 aged 71.

E68 HS IMO MARY dau. THOMAS and ANN LITTLEMORE of HATTON d. 23 Mar 1888 aged 26. Our loss is her eternal gain. Above THOMAS LITTLEMORE d. 20 Feb 1892 aged 58. MARY relict ota. d. 19 Mar 1904 aged 69.

E69 HS IMO RICHARD MEREDITH of HATTON d. 1 Jan 1907 aged 79. ELLEN his w. wdtl. 3 Oct 1899 aged 76. MARY ELLEN w. PETER CLARE and dau. ota. d. 15 Sep 1894 aged 35. Good was her heart and in friendship sound, Patient in pain and loved by all around, Her pains are o'er, her griefs for ever done, Life of everlasting joy she's now begun.

E70 HS IARO JOSHUA MEREDITH of HATTON d. 3 Sep 1885 aged 31. Blessed are the dead which die in the Lord, That they may rest from their labours and their Works do follow them. SARAH ELIZABETH BANNISTER d. 11 Apr 1935 aged 75. EDWARD BANNISTER d. 13 Feb 1943 aged 80.

E71 HS STIMO THOMAS MALBOURNE d. 16 Mar 1871 aged 60. MARY his w. d. 31 Jan 1884 aged 75. Gone not from mercy, not from love, But to our Father's home above. ANN dau. ota. d. 13 Nov 1914 aged 75.

E72 HS IMO JAMES TAYLOR of DARESBURY d. 2 Apr 1869 aged 24. I have found the joy of heaven, I am one of the angel band.; To my head a crown of gold is given, And a harp is in my hand: JOSEPH HORRABIN of DARESBURY d. 11 Sep 1877 aged 35.

E73 HS JOHN SANDBACH d. 5 May 1872 aged 72. ANN his w. d. 7 Jun 1873 aged 72. MARY their dau. d. 8 Jan 1864 aged 18. How short is life how sure is death, Our days alas how few, This mortal life is but a

breath, 'Tis like the morning dew.

E74 HS IMO SARAH JONES of PRESTON BROOK d. 15 Mar 1863 aged 58. FRANCES beloved w. of JOHN LEACH of RUNCORN and dau. ota. d. 22 Apr 1899 aged 66. I heard the voice of Jesus say come unto me and rest. Above JOHN LEACH d. 27 Apr 1906 aged 75.

E75 HS IMO NANCY BUCKLEY of DARESBURY d. 24 Sep 1902 aged 58. Three children d.y.

E76 HS IMO JOSEPH TAYLOR of PRESTON O'THILL d. 6 Apr 1885 aged 59. Gone not from memory not from love. But to our Father's home above., WILLIAM TAYLOR s. JOSEPH and HANNAH TAYLOR of PRESTON O'THILL d. 28 Feb 1872 aged 17. HANNAH w. ota. JOSEPH TAYLOR d 9 Jun 1893 aged 68

E77 HS IMO HANNAH w. THOMAS GROUNDS late of MOOR d. 6 Dec 1863 aged 64.

E78 HS IARO JANE beloved w. JOHN HOUGHTON of WESTON d. 30 Nov 1871 aged 54. Day by day we all do miss her, Words do fail our loss to tell, But in Heaven we hope to meet her, Evermore with her to dwell JOHN HOUGHTON d. 7 Jul 1884 aged 67. THOMAS HOUGHTON s. ota. d. 19 Feb 1928 aged 90.

SARAH ELLEN his w. d. 15 Jan 1930 aged 91. Re-united.

E79 HS IMO THOMAS RUTTER of HATTON d. 3 Mar 1876 aged 65 SARAH his w. d. 22 Feb 1874 aged 45. ELIZABETH their dau. d. 16 Jan 1872 aged 25.

E80 HS THOMAS BOARDMAN of HATTON d. 8 Apr 1870 aged 63. SARAH his w. d. 11 Jan 1878 aged 75.

E81 HS THOMAS FINDLOW of HATTON. ELIZABETH his w. d. 21 Nov 1860 aged 38.

E82 HS IMO CHARLES DEPREZ of MOORE d. 18 Nov 1901 aged 67. ELLEN beloved w. CHARLES DEPREZ, MOORE d. 5 Jun 1899 aged 62. ELIZABETH ANN dau. CHARLES and ELLEN DEPREZ d. 13 Dec 1873 aged 3. Suffer little children to come unto me, And forbid them not for of such is the Kingdom of Heaven. WILLIAM HENRY their s. d. 28 May 1875 aged 2 yr. 5m MARGARET ELLEN their dau. d. 11 Dec 1878 aged 11m LOUISE MARY their dau. d. 13 May 1884 aged 8m.

E83 HS STIMO THOMAS CLARKSON of HIGHER WALTON d. 21 Feb 1873 aged 46. Be ye also ready. MARY his w. d. at RUNCORN 14 Apr 1883 aged 56. Gone not from memory, not from love: Vase (Modern.) From the neighbours, LATCHFORD.

E84 HS IMO ISAAC DOOLEY d. 22 Feb 1915 aged 76. ELIZABETH w. ISAAC DOOLEY of DUTTON d. 10 Apr 1871 aged 38. ANN DOOLEY d. 3 Dec 1911 aged (56?).

E85 HS ILMO HENRY LIMB of PRESTON O'THILL d. 9 Feb 1871 aged 50. JANE his w. d. 7 Sep 1881 aged 63. Their g's. BENJAMIN DISRAELI s. WILLIAM and CAROLINE LIMB, b. 19 Apr 1886, d. 15 Feb 1895. WILLIAM LIMB, b. 22 Feb 1860, d. 20 Jul 1931. CAROLINE his beloved w., b. 6 Jul 1858, d. 2 Jul 1950.

E86 HS IRO SARAH w. CHARLES TURNER wdtd. 3 Jan 1871 aged 72. Above named CHARLES TURNER d. 31 Jul 1891 aged 87 ELIZABETH PALIN their dau. d. 8 Sep 1911 aged 75. MARY TURNER their dau. d. 18 Oct 1912 aged 78. Rest at last.

E87 HS IMO JOHN ROUGHSEDE of PRESTON BROOK d. 5 Apr 1878 aged 64. EMMA his w. d. 27 Apr 1897 aged 76. WILLIAM their s. d. 8 May 1891 aged 48. ELIZABETH EMMA BROOME their g'dau. d. 7 Oct 1862 aged 4m. MARY ROUGHSEDE d. 13 Nov 1926 aged 76.

E88 HS IMO HENRY URMSON of RUNCORN d. 6 Jan 1891 aged 59 SARAH his w. d. 20 Jun 1889 aged 62. ROBERT HENRY their s. d. 20 Oct 1860 aged 2 yr. 3m

E89 HS IMO JOHN GEORGE s. GEORGE and ELIZA MARSHALL of WARRINGTON d. 6 May 1860 aged 8m. PERCY SANDERSON WHITE d. 14 Nov 1888 aged 6.

E90 Copied stone. North-IMO WILLIAM TURNER WHITLOW d. 20 Apr 1911 aged 63. ANN beloved w. of WILLIAM T. WHITLOW d. 20 Sep 1892 aged 51. South-IMO VANDA dau. WILLIAM TURNER WHITLOW and ANNIE WHITLOW of PRESTON BROOK d. 10 Feb 18(7?)3 in her fourth year.

THOMAS BASNETT their s. d. 15 Nov 1875 aged 4.

E91 Copied stone. North-WILLIAM WRIGHT WHITLOW d. 11 Sep 1872 aged 6m. MARY d. 12 Oct 1886 aged 10 weeks. ANDREW d. 21 Sep 1893 aged 3 yr. 6m. Grandchildren South-WILLIAM WRIGHT WHITLOW of PRESTON BROOK d. 24 Oct 1894 aged 61. MARTHA TURNER beloved w. ota. d. 26 Feb 1902 aged 64.

E92 HS IMO JOHN TURNER WHITLOW of PRESTON BROOK d. 5 Nov 1871 in his 36 year. ELLEN his w. d. 19 Aug 1871 in her 40 year.

- E93** HS ILMO JOHN McKAY d. 9 Jan 1870 aged 51. He is not dead but sleepeth. MARY his beloved w. wdtl. 11 May 1876 aged 53.
- E94** HS STTMO JANE w. PETER JOHNSON of DARESBUURY d. 6 Aug 1868 aged 34. How sudden and how awful was the stroke, By which the slender thread of life was broke, Reader, reflect: What happened unto me, For aught thou knowest may happen unto thee. FLORENCE MAUD dau. PETER and SARAH JOHNSON d. 21 Aug 1885 aged 11m. Above PETER JOHNSON b. 10 Jan 1829, d. 21 Dec 1909 aged 80.
- E95** HS IMO ANN w. JAMES DAVIES of HIGHER WALTON d. 19 Oct 1864 aged 26. Above named JAMES DAVIES d. 31 Jan 1885 aged 54. ANNIE DAVIES dau. ota. JAMES and ANN DAVIES d. 31 Jul 1933 aged 70.
- E96** HS ILMO JOHN JONES d. 14 Sep 1941 aged 97. MARY his w. d. 22 May 1911 aged 74. Reverse-STTMO ALICE JONES of NEWTON d. 2 Jan 1862 aged (56?). HARRIET dau. ota. d. 10 Nov 186(3?) aged 14. HANNAH beloved w. WILLIAM JONES of GRAPPENHALL d. 7 Sep 1870 aged 27. Lot where this silent marble weeps, A friend, a wife, a mother sleeps, A heart within whose sacred cell, The peaceful virtues loved to dwell. Affection warm and faith sincere, And soft humanity were there. In agony, in death resigned, She felt the wound she left behind. Her infant image here below, Sits smiling on a fathers woe.
- E97** HS JOHN WILLIAMSON, WALTON. SARAH his w. d. 13 Nov 1860 aged 54. ELIZABETH second w. ota. d. 11 Apr 1881 aged 57.
- E98** HS IMO PETER MEREDITH of DARESBUURY d. 24 May 1875 aged 62. JANE his w. d. 14 May 1871 aged 72. WILLIAM their s. d. 24 Apr 1860 aged 24. O remember not the sins and offences of my youth, but according to thy mercy think thou upon me, O Lord, for thy goodness. JOHN their s. d. 1 Jul 1892 aged 62. ELIZA w. ota. d. 3 Feb 1913 aged 82.
- E99** HS PETER WILKINSON. ELIZABETH his w. d. 12 Feb 1859 aged 31.
- JOHN JAMES BERRY nephew ota. d. 12 Aug 1902 aged 25. SARAH BERRY d. 6 Aug 1907 aged 65.
- E100** HS IRO THOMAS JOHNSON of MOORE d. 6 Sep 1921 aged 86. SARAH his w. d. 26 Aug 1877 aged 41. HARRY their s. d. 2 Sep 1874 aged 13m. ANNIE second w. ota. d. 2 Dec 1885 aged 41. ANNIE dau. ota. THOMAS JOHNSON d. 25 Jun 1933 aged 62. PHILIP JOHNSON, b. 30 Jul 1875, d. 6 Oct 1934.
- E101** HS IARO MARTHA w. SAMUEL JACKSON of NEWTON d. 19 Aug (1874?) aged (45?).
- E102** T Small, coped top. Similar to E103. South-IARO MATTHEW BOARDMAN of KECKWICK d. 27 Jul 1871 aged 25. EMMA w. JOSEPH BOARDMAN, relict ota., d. 24 Jan 1882 aged 34. SARAH dau. JOSEPH and EMMA BOARDMAN d. 9 Feb 1882 aged 3m. North-IARO ANNIE CATHERINE dau. MATTHEW and EMMA BOARDMAN d. 4 Mar 1889 aged 17.
- E103** T Small, coped top. Similar to E102. IARO RALPH TICKLE of KECKWICK d. 18 May 1870 aged 63. CATHERINE his w. d. 20 Apr 1878 aged 74.
- E104** HS ILMO JOHN LIMB of PRESTON BROOK d. 15 Feb 1885 aged 71. ELIZABETH his w. d. 23 Sep 1866 aged 50. ELIZABETH ANN BURGESS g'dau. ota. d. 29 Jan 1876 aged 12.
- E105** HS IMO JOHN MADDOCK of HATTON d. 22 Dec 1887 aged 57
- E106** HS STTMO CHARLES RHODES of PRESTON BROOK d. 12 Nov 1876 aged 65. HANNAH his w. d. 7 Feb 1872 aged 61.
- E107** HS IMO MARY w. JOHN TAYLOR d. 28 Oct 1860 aged 32. Above named JOHN TAYLOR d. 21 Sep 1893 aged 74.
- E108** HS Blind WILLIAM SHINGLER aged 33 d. 1 Feb 1859.
- E109** HS ILMO WILLIAM W. BENNION of MOORE d. 16 Mar 1885 aged 71. JANE LILLABY his dau. d. 7 Aug 1888 aged 23. SARAH his w. d. 5 Feb 1897 aged 58. SARAH LOUISA their dau. d. 29 Apr 1960 aged 88.
- E110** HS IMO ANN w. JOHN DAVIES of DARESBUURY d. 29 Dec 1874 aged 40. ANNE JANE their dau. d. 26 Feb 1879 aged 9.
- E111** HS IMO THOMAS beloved husb. MARY DUNBABIN d. 1 Nov 1919 aged 68. MARY beloved w. ota. d. 4 Jun 1923 aged 75. SARAH ELLEN, dau., d. 9 Dec 1874 aged 1m.
- E112** HS IRO SELENA w. JAMES DUTTON of MOORE d. 6 Oct 1868 Above JAMES DUTTON d. 19 Jan 1882 aged 67.
- E113** HS ILMO THOMAS NIXON DUTTON of LIVERPOOL d. 11 Jan 1928 aged 73. ELIZABETH ALICE his w., b. 12 Aug 1854, d. 4 Nov 1909. CHARLES MADDOCK their s. d. 4 Dec 1882 aged 19m. HUGH NORRIS their s. d. 24 Jul 1947 aged 63.

- E114* HS Wom-IMO SAMUEL HOLT wdtl. 12 Apr 1876 aged 84. MARY w. ota. wdtl. 14 Mar 1880 aged 89.
- E115* HS IMO EDWARD HOLT of PRESTON d. 11 Jan 1865 aged 36. In the midst of life we are in death.
- ELIZABETH* w. REV. J. CROMPTON d. 30 May 1907 aged 73. At home with the Lord.
- E116* HS IMO WILLIAM HARVEY of KIRKBY WOODHOUSE, NOTTINGHAMSHIRE. d. 13 Jan (1861?) aged 45. Blessed are the dead who die in the Lord for they shall obtain mercy.
- E117* HS IMO SAMUEL s. SAMUEL and HANNAH ROBINSON d. 20 Dec 1864 aged 2. EDWIN their s d. 21 Dec 1864 aged 14. Above named HANNAH ROBINSON d. 16 Feb 1878 aged 53. Above named SAMUEL ROBINSON d. 2 Aug 1888 aged 71. Gone but not forgotten. JAMES their s. d. 10 Oct 1914 aged 58.
- E118* Coped stone. South-ILMO WILLIAM DUTTON d. at RG BIRKDALE 29 Oct 1889 aged 60. North-ILMO ELLEN DUTTON his w. d. 15 Jun 1913 aged 76. West-WILLIAM DUTTON M.R.C.S., L.R.C.P. d. 5 Oct 1910 aged (39?). East-ANNIE SILCOCK their dau. d. 23 Nov 1943 aged 76
- E119* C JOHN FAIRCLOUGH of ORCHARD CROFT, HELSBY, at rest WM 28 Apr 1922 aged 79.
- MARY ELIZABETH w. ota. d. 22 Feb 1931 aged 85. South-AINSLIE DUTTON s. DUTTON and ADELA FAIRCLOUGH d. 4 Feb 1960 aged 56. Cremated. Footstone-JOHN DUTTON FAIRCLOUGH s. ota. d. 4 Oct 1937 aged 65. ADELA MARY his beloved w. d. 24 Apr 1962 in her 89 year. Cremated.
- E120* HS Here rest the mortal remains of MARY DAVENPORT wdtl. at MOORE HALL on the 12 day of Jun 1863 in the 67 yr. oha. With good will doing service, as to the Lord and not to men., In the midst of life we are in death.
- E121* T IMO HANNAH w. SAMUEL LEES of NEWTON d. 8 Oct 1861 aged 53. Day by day we all do miss her, Words would fail our loss to tell, But in Heaven we hope to meet her, Never more to part again. SAMUEL their s. wdtl. 1 Jun 1863 in the 20 yr oha Early in the morning as fresh as a rose, In the evening cut down like a lily that grows. So sudden was my warning it made no delay. Instantly I was hurried away. Reader reflect, think what happened unto me. For nought thou knowest what may happen unto thee ANN JANE dau. SAMUEL and ANN LEES d. 24 Dec 1869 aged 2 yr. 3m. Above named SAMUEL LEES d. 26 Nov 1881 aged 61. For if we believe that Jesus died and rose again, even so them also which sleep in Jesus will God bring with Him. THOMAS s. ota. named SAMUEL and ANN LEES d. 5 Jan 1889 aged 25. Above named ANN LEES d. 11 Nov 1890 aged 55.
- E122* HS IMO JOHN ANDREW s. JOHN and JANE JONES d. 20 Mar 1861 aged 1 yr. 7m. Blessed are the dead that die in the Lord, For they shall obtain mercy.
- E123* T IRO CHARLES TAYLOR of HATTON wdtl. 1 Mar 1862 aged 6S. ANN his w. wdtl. 21 Mar 1873 aged 67.
- E124* T IMO GEORGE s. WILLIAM and ELIZABETH ROBINSON of APPLETON d. 4 Apr 1860 aged 21. Above named WILLIAM ROBINSON d. 29 Jul 1871 aged 67. ELIZABETH his w. d. 26 Jun 1889 aged 77. WILLIAM JOSEPH their s. d. 21 Aug 1886 aged 37. HANNAH their dau. d. 22 May 1895 aged 49
- E125* HS JOSEPH PENNINGTON. ELIZABETH his w. d. 1873 aged 44.
- E126* C IMO SARAH ELLEN (NELLIE) beloved dau. WILLIAM and MARY ELLEN GARNETT d. 18 Oct 1918 aged 26. South-WILLIAM GARNETT d. 27 Aug 1920 aged 60. North-MARY ELLEN w. WM. GARNETT d. 16 Oct 1947 aged 77.
- E127* Coped stone. South-THOMAS PRIESTMAN. CATHERINE TURNER PRIESTMAN his w. d. 1 Jun 1916 aged 64. ARTHUR PRIESTMAN their s. d. 1 May 1912 aged 37. North-CATHERINE BRERETON PRIESTMAN dau. of THOMAS and CATHERINE TURNER PRIESTMAN d. 21 Dec 1921 aged 48. MARGERY beloved dau. of THOMAS and CATHERINE PRIESTMAN d. 14 Nov 1953 aged 71.
- E128* C IMO EDWIN WOODS J.P. d. 18 Nov 1913 in his 62 yr. WM JANE ELIZA his w. d. 4 Mar 1918.
- E129* HS IMO HENRY MAWDSLEY (of HATTON) d. 8 Jan 1914 aged 58.
- E130* K West-ILMO South-JOSHUA beloved husb. ELIZABETH A. MEREDITH d. 29 Apr 1952 aged 67. His dear w. ELIZABETH d. 16 Jun 1955 aged 67. North-FRANCES C. MEREDITH d. 14 Dec 1915 aged 30.
- E131* HS Fallen-PETER RYDER of PRESTON BROOK d. 18 Mar 1918 aged 81.
- THOMAS RYDER his nephew, b. 13 May 1872, d. 17 Apr 1934. ELIZABETH ANN his w. d. 7 Jul 1957 aged 75.
- E132* K North-ILMO HARRY TAYLOR d. 15 Apr 1938 aged 75. EMILY his w. d. 12 Feb 1855 aged 84.

South-IMO ISMENA KELLY d. 21 Dec 1918 aged 85.
E133 C ILMO MARTHA w. THOMAS FORD of WESTON WM d. 12 Nov 1917 aged 83. THOMAS husb. ota. d. 30 Nov 1920 aged 87.
E134 C ILMO THOMAS WARBURTON, b. 10 Oct 1854, BG d. 13 Jun 1930. HARRIET beloved w. THOMAS WARBURTON, b. 30 May 1854, d. 3 Jul 1917. HARRIET ELLEN WARBURTON dau. ota. d. 13 Jan 1979 aged 87.
E135 C ILMO ALFRED ANTROBUS, b. 24 Feb 1884, fell asleep BG 17 Sep 1916. MARGARET his w., b. 5 May 1878, d. 23 Dec 1966.
E136 C ROBERT IORWERTH WYNNE-JONES s. the VENERABLE JOHN RG WYNNE JONES D.L. of TREIOWERTH, ANGLESEY, b.15 Jun 1851, d. at THE GROVE, MOORE, 11 Feb 1915 FRANCES JANE WYNNE-JONES b. 25 Aug 1864, d. 25 Dec 1962.
E137 HS In ever loving memory of a devoted husb. TOM BG PEATTIE called to rest 19 Mar 1963 aged 60. In life a beautiful memory, in death a silent grief. SALLY, beloved w. TOM, d. 28 Aug 1975. Re-united.
E138 C STIMO NORAH MAY CHESTER RYLANDS. 14 Jan 1892 1 Dec 1960 The righteous live for evermore: their reward also is with the Lord, and the care of them is with the most High. GEOFFREY KIRKLAND RYLANDS. 9 Jan 1891. 8 Dec 1972 Not slothful in Business. Fervent in spirit. Serving the Lord. Rom. Ch. 12 V.11
E139 C JOHN WHITE b. 7 Sep 1839, d. 6 Aug 1909. WM MARY WHITE b. 18 Feb 1839, d. 1 Oct 1919.
E140 C ILMO HENRY BENNETT J.P. beloved husb. ANN BENNETT WM d. 9 Oct 1915 aged 64. The spirit shall return unto God who gave it. JANE, their only child d. 26 Mar 1927 aged 49. ANN BENNETT beloved w. HENRY BENNETT d. 27 Nov 1923 aged 74.
E141 C STEPHEN PLUMPTON, b. 3 Sep 1878, d. 16 May 1916. WM Blessed are the pure in heart. JANE his dearly loved w., b. 13 Feb 1875, d. 22 Sep 1950 Scroll-A token of respect and esteem from the employees of GEORGE PLUMPTON.
E142 C ILMO HERBERT PLUMPTON, b. 14 Aug 1868, BG d. 5 Aug 1916. I will give thee a crown of life. LUCY his dearly loved w. b. 18 Dec 1870, d. 8 Jul 1923. Reunited.
E143 C broken-EDITH GEDDES, b. 7 Mar 1861, d. 26 Nov 1913 WM ESTHER ANDREW, b. 2 Jan 1842, d. 11 Mar 1926. MARY ELLEN GEDDES, b. 29 Mar 1857, d. 28 Feb 1934
E144 Coped stone. South-ILMO JOHN CLARE RIDGWAY of DARESBURY LODGE, b. 23 Apr 1840, d. 7 Aug 1907. North-ANNIE MARIA RIDGWAY his w., b. 28 Jul 1842, d. 4 Jun 1913. ERNEST EDWARD RIDGWAY their s., b. 8 Oct 1878, d. 22 Dec 1948. PAULINE MAY his w., b. 18 Nov 1879, d. 10 Sep 1956.
E145 F Here lies, his head upon the lap of earth, G G SHALLCROSS FITZHERBERT WIDDRINGTON of NEWTON HALL and HAUXLEY, NORTHUMBERLAND, b. 9 Feb 1826, d. 22 Dec 1917. Frater ave atque vale. Here also rest the ashes of CECILIA, his w. of MOORE HALL, CHESHIRE, dau. CAPT. E.J. GREGGE-HOPWOOD of HOPWOOD HALL, LANCAshire, b. 1840. d. 1933.

SECTION F

F1 HS JOHN BRADFORD of NETHER WALTON d. 2 Nov 1777 aged 66. Reverse-ELEANOR w. JOHN BRADFORD of NETHER WALTON d. - Dec 1758 aged 44.
F2 HS Small- ANN HUNT. 1721.
F3 HS Small- J (&?) H 1776.
F4 HS HL TBO JOHN s. JAMES DUTTON of NORTON interred 2 Aug 1721
F5 HS HL TBO JOHN THOMASON of ACTON GRANGE wdtl. 2 Jun 1794 aged (85?).
F6 HS HL TBO JOHN FORSTER of LOWER WALTON d. 3 Apr 1843 aged 80 ELLEN w. JOHN FORSTER of LOWER WALTON wdtl. 8 Jun 1831 aged 71. JAMES WEIR of NORTON g's. ota. d. 5 Mar 1883 in his 42 year.
F7 Coped stone. South-IARO ANN w. SAMUEL ROBINSON of ST. HELENS d. 12 Jul 1844 aged 33. SAMUEL their s. d. 10 Mar 1844 aged 3m. North-IMO PETER ROBINSON d. 17 Apr 1856 aged 79. ANN his w. d. 8 Oct 1851 aged 69. SARAH their dau. d. 31 Dec 1818 aged 6. ELIZABETH their dau. d. 26 Sep 1834 aged 19.
F8 HS Small-(CH)ARLES GOLDING of LOWER WALTON wdtl. 4 May 1794 in the 80 yr. ota.

- F9* HS MARY GOLDING of LOWER WALTON d. (25?) Jan 1775 aged (52?).
- F10* F IMO RICHARD GUEST of FRODSHAM late of HATTON wdtl. 10 Jul 1850 aged 82. MARY his w. d. 4 Jan 1870 aged 85. MARY beloved w. JOHN DONE of KECKWICK and g'dau ota. d. 8 Feb 1881 aged 24.
- F11* F IMO RICHARD GUEST of HATTON wdtl. 16 Aug 1825 aged 84. MARY his w. wdtl. 19 May 1826 aged 83.
- F12* HS HL TBO JONATHAN BAYLEY of ACTON d. 24 Nov 1820 aged 86. AMY his w. d. 27 Nov 1815 aged 78. JONATHAN their (s?) d. - Oct 1779 aged 9. HANNAH their dau. d. 23 Oct 1779 aged 5. HENRY their s. d. 19 Jan 1791 aged 19. Reverse-A second JONATHAN their s. d. 10 May 1854 aged 74.
- F13* HS IMO JOHN JAMESON of PRESTON-ON-THE-HILL d. 23 Jun 1828 aged 81. ELIZABETH his w. d. 8 Mar 1843 aged 90. Five of their children d. viz. ELLEN, HANNAH, WILLIAM, JOHN, ELIZABETH, WILLIAM CARTWRIGHT s.-in-law ota. d. 15 Feb 1826 aged 54.
- F14* HS IMO WILLIAM WEIR of NORTON d. 27 Jan 1881 aged 91. ELLEN his w. d. 27 Feb 1863 aged 67. ELIZABETH dau. WILLIAM and ELLEN WEIR of LOWER WALTON d. 2 Nov 1825 aged 2.
- BENJAMIN their s. d. 7 Dec 1851 aged 15. ANN their dau. d. 2 Apr 1854 aged 16. THOMAS their s. d. - Nov 1870 ----(36?).
- F15* HS IMO MARY dau. JOHN and ELLEN FORSTER d. 25 Sep 1804 aged (5?). MARTHA their dau. d. 4 Sep 1813 aged 11 yr. 9m.
- F16* HS Top broken off. - - - WILLIAM and ELLEN SHARPLES of LOWER WALTON wdtl. 10 Apr 1814 aged 8.
- F17* F THOMAS HESSOM. ELLEN his w. and dau. WILLIAM and MARY GOTHERELL. of HATTON b. 25 Feb 1814, d. 18 Nov 1843. Weep not for me my husband dear. I am not dead but sleeping here, And when the Joyfull trumpet sound, Awake I'll rise and quit the ground.. WILLIAM GOTHERELL of HATTON d 11 Jan 1852 aged 75 MARY w. ota. named WILLIAM GOTHERELL d.12 Apr 1855 aged 67.
- F18* F HL TBO MA(RY) RADLEY of HIGH LEGH wdtl. 4 Oct 1792 aged (89?).
- F19* HS STIMO JOHN JONES late of PRESTON d. 2 Dec 1828 aged 57. ETHEL w. C.E. AHERTON and eldest dau. JOHN JONES, NORTON d. 19 Mar 1904 aged 30. CATHERINE MARY w. JOHN JONES d. 25 Jul 1929 aged 84.
- F20* HS IMO THOMAS COOPER d. 24 Jul 1856 aged 82. ANN MARIA w. THOMAS COOPER d. 24 Aug 1851 aged 73. JOHN s. THOMAS and ANN MARIA COOPER d. 26 Jan 1802 aged 1 yr.
- NATHANIEL their s. d. 11 Jul 1839 aged 23.
- F21* HS IMO NATHANIEL COOPER wdtl. 4 Feb 1835 aged 87. MARY w. NATHANIEL COOPER wdtl. 5 Mar 1803 aged 56 MARY COOPER d. 3 Jul 1817 aged 70.
- F22* HS THOMAS LYTHGOE of LOWER WALTON d. 21 Mar 1853 aged 76. ELIZABETH his w. d. 28 Nov 1840 aged 61.
- F23* HS JOHN COOPER of PRESTON-O'-TH'-HILL wdtl. 30 Apr 1855 aged 77. MARY his w. wdtl. 7 May 1860 aged 76. ESTHER w. PETER SEDDON of PRESTON wdtl. 28 Jun 1819 aged (29?). Small stone on grave-ILMO My dear husband JOHN COOPER BG d. 12 May 1937 aged 82.
- F24* T HL TBO THOMAS BILLINGTON of DUTTON wdtl. 30 Dec 1819 aged 69. SARAH w. THOMAS BILLINGTON of DUTTON wdtl. 10 Oct 1795 aged 50. MARY their dau. wdtl. 21 Dec 1798 aged 19. CATHERINE second w. ota. THOMAS BILLINGTON wdtl. 30 Jan 1798 aged 44. JANE BILLINGTON of DUTTON d. 9 May 1846 aged 64.
- F25* F Under grass-HL TBO JAMES s. WILLIAM and MARY HUNT of LOWER WALTON d. 9 Jun 1796 aged 4. THOMAS their s. d. 9 Jun 1796 aged 9m.
- F26* F Under grass-WILLIAM HUNT of WALTON d. 29 Mar 1848 aged 59. ELIZABETH his w. d. 16 Mar 1856 aged 64. WILLIAM their s. d. 26 Aug 1876 aged 55.
- F27* Broken stone leaning against tree root. (JSABEL dau. JONATHAN HUNT of LOWER WALTON buried - Apr ----.
- F28* HS SAMUEL CLIFF of NORTON d. 30 Mar 1910 aged 81. MARTHA his w. d. 18 Dec 1859 aged 32. In the midst of life we are in death. SAMUEL their s. d. 20 Jan 1860 aged 6 weeks. ANN his second w. d. 9 Aug 1878 aged 43. Blessed are the dead which die in the Lord. SARAH beloved dau. SAMUEL & ANN d.16 Sep 1954 aged 83.
- F29* HS IMO JOSEPH KNOWLES of HALTON d. 10 Mar 1895 aged 63. ANN w. ota. d. 17 May 1918 aged

83. ELIZABETH ANN dau. JOSEPH and ANN KNOWLES d. (19?) May 1880 aged 20.
F30 HS HL/TBO WILLIAM s. THOMAS and AMELIA DUNBABIN d. 2 --- 1828.
F31 Square column. WM. No legible inscription. Small stone in path. WM- Entrance to G. BAKER vault.
F32 F (IMO?) ANN MOORE d. - Dec --- aged (51?) At foot- P.A. (YUILL?)
F33 HS IMO JOHN BARLOW BROOME s. THOMAS and MARY BROOME of PRESTON-ON-THE-HILL wdtl. 24 Mar 1826 aged 2 yr. 9m.
F34 T STIMO JAMES EATON of RUNCORN wdtl. 5 Aug 1836 aged 50. MARTHA w. JAMES EATON of RUNCORN wdtl. 28 Mar 1822 aged 35. JOHN infant s. d. 9 Apr 1822 aged 2 weeks.
 ELLEN w. WILLIAM GERRARD and dau. ota. JAMES and MARTHA EATON d. 3 Apr 1853 aged 36.
 ROBERT s. WILLIAM and ELLEN GERRARD d. 24 Apr 1853 aged 7 weeks. Above named WILLIAM GERRARD d. 9 Jul 1856 aged 44
F35 T ULTRO JAMES COWAP of PRESTON BROOK d. 14 Jun 1852 aged 81. MARY w. JAMES COWAP of PRESTON BROOK wdtl. 27 Oct 1837 aged 76. WILLIAM their s. d. 6 Sep 1836 aged 38.
F36 T Here lies the remains of the REV. ROBERT FLETCHER late Minister of this Church for the space of 22 years. He died 15 Dec 1826 in the 50 year ota. This tablet was Erected by his widow as a tribute to the memory of an affectionate and Kind Husband Remains of HANNAH dau. ota. d. 22 Aug 182(1?) in the seventh yr. ota.
F37 T STIMO THOMAS CARTWRIGHT of DUTTON wdtl. 20 Nov 1843 aged 66. AMELIA CATHERINE w. ota. wdtl. 27 Oct 1855 aged 61. Two of their children d.y. THOMAS CARTWRIGHT TAYLOR g's ota. d. 12 Sep 1849 aged 6m.
F38 T STIMO JOSEPH ACTON of MOOR wdtl. 6 Apr 1841 aged 62. BETTY w. ota. named JOSEPH ACTON d. 30 Sep 1862 in her 87 yr.
F39 HS IMO WILLIAM FAIRCLOUGH of MOOR d. 30 May 1829 aged 56. ALICE w. ota. d. 8 Aug 1830 aged 53.
F40 HS HL/TBO JOHN SHAW of HATTON d. 1 Feb 1815 aged 85. MARGRAET w. JOHN SHAW of HATTON wdtl. 18 Dec 1796 aged 66.
F41 HS STIMO MARY w. JOHN MASSEY wdtl. 3 Mar 1823 aged 24. Dear husband now my life is past, So long for me your love did last. Greive not for me but pity take, And love my children for my sake. SARAH their dau. d.y. ELLEN their dau. d. 21 Mar 1846 aged 15. CATHERINE their dau. d. 11 Dec 1816 aged 17. Reverse-ILMO DANIEL SHAKESHAFT b. Nov 1820, d. 26 Mar 1895. ELIZABETH w. ota. d. 1 Dec 1901 aged 80.
F42 HS CATHERINE w. JOHN MASSEY d. 1 Jan 1866 aged 62. RICHARD their s. d. 29 Oct 1857 aged 26. Above named JOHN MASSEY d. 28 Apr 1876 aged 92.
F43 HS HL/TBO JOHN DUNBAY AND of NORTON wdtl. 28 Nov 1824 aged 82.
F44 HS 2 B IMO JOSEPH GAYTER d. 14 Aug 1868 aged 71.
F45 T IMO WILLIAM HENRY s. WILLIAM and ANN DE PREZ of MOOR d. 17 Dec 1848 aged 1yr. EDWARD their s. d. 26 May 1863 aged 7. ANN w. WILLIAM DE PREZ of MOORE d. 28 Jul 1882 aged 8 Apr 1862 aged 43. MARGARET their dau. d. 26 Jul 1869 aged 49.
 65. Above named WILLIAM DE PREZ d. 2 Sep 1894 aged 76 ANNIE dau. HENRY CHARLES and SARAH DE PREZ of MOORE d. 31 Mar 1883 aged 4. ALAN their s. d.y. HARRY their s. d. 13 Feb 1884 aged 6. SARAH w. HENRY CHARLES DE PREZ of MOORE d. 6 Jun 1885 in the 32 yr. ota. AMY DE PREZ their dau. d. 7 Mar 1904 aged 26. dau.
F46 F IMO ESAU KIRKBY of DARESBUURY wdtl. 5 Jul 1849 aged 77. ALICE w. ESAU KIRKBY of DARESBUURY wdtl. 12 Nov 1823 aged 27. JANE their dau. d. 6 Sep 1819 aged 2. ELIZABETH their dau. d. 8 Apr 1862 aged 43. MARGARET their dau. d. 26 Jul 1869 aged 49.
F47 HS HL/TBO EDWARD LEWIS of DARESBUURY d. 12 Jul 1835 aged 78. ELIZABETH his w. d. 25 Feb 1834 aged 72. ELIZABETH BRAZENDALE their g'dau. d. 5 Jul 1840 aged 18.
F48 HS STIMO PETER THOMASON of PRESTON BROOK d. 24 Mar 1868 aged 77. SUSANNA his w. d. 22 Sep 1829 aged 35. Gone home to Heaven their Father wanted them. They had been tried And tempest tossed enough, and so they died No! They departed to a Blest abode. They live in glory With their Saviour God At home in Heaven.
F49 HS 2 B PETER DAWSON of MOOR d. 23 Mar 1868 aged 63. MARY his w. AARON their s. d. 28 Sep 1835 aged 4. SAMUEL their s. d. 12 Jul 1843 aged 7. JOHN their s. d. 14 Dec 1844 aged 11. WILLIAM their s. d. 8 Mar 1852 aged 5.

F50 T STIMO RICHARD s. THOMAS and ANN BENNETT late of DARESBURY wdl. 2 Apr 1828 aged (49?). HE bequeathed one hundred pounds to the Parish and Chapel of DARESBURY. Such sum to be placed out at interest and the amount thereof to be laid out in the purchase of bread and be distributed to those poor persons who regularly attend the Sacrament. Here lieth an honest happy inoffensive friend Happy in his mind and peaceful to his end Sincere in words and in his dealings just Faithful to his friends & upright to his trust THOMAS BENNETT Brother oia. RICHARD BENNETT wdl. 22 Sep 1840 aged 67.

F51 T IMO THOMAS BENNETT of DARESBURY d. 11 Mar 1791 aged (47?). ANN his w. d. 27 Jul 1782 aged 42. ELIZABETH BERRY their dau. d. 30 Aug 1821 aged (51?). ANN BERRY dau. oia. named ELIZABETH BERRY d. (21?) Apr 1826 in the (25?) year of her age. This stone is one of great respect to those whose names we here create But you must learn to be content Whose lives we Praise but Death lament In hope to gain that happy shore Where we must meet to part no more.

F52 F IMO THOMAS TAYLOR wdl. 8 Jul 1863 aged 53. ELLEN his w. wdl. 6 Jan 1886 aged 75. THOMAS s. THOMAS and ELLEN TAYLOR of HATTON d. 29 Dec 1845 aged 8m. THOMAS TAYLOR HOOLEY g's. oia. d. 25 Feb 1868 aged 8m. LUCY dau. oia. d. 6 Oct 1868 aged 21. MARY ANN their dau. and w. of CHARLES RIGBY d. 25 Jul 1888 aged 45. Above named CHARLES RIGBY d. 30 Oct 1898 aged 55.

F53 T HANNAH w. GEORGE DOBSON d. 5 Mar 1829 aged 66. GEORGE s. GEORGE and HANNAH DOBSON of HATTON wdl. (13?) Mar (1780?) aged (18?) weeks. HANNAH their dau. wdl. 17 Jan 1809 aged (12?). SARAH w. THOMAS DOBSON of HATTON wdl. 15 Nov (1848?) in the 23 year oia. The parent here lies weeping in the dust And left her infant in another's trust. Death arrives but when we must not know Children sometimes before their Parents go. Dear Parents and Brother mourn not for me I hope in Heaven you all to see.

F54 F STIMO WILLIAM BATES of HIGHER WALTON wdl. 30 Aug 1810 aged 30. MARY his w. d. 25 Aug 1819 aged 35. JOHN their s. wdl. 10 Feb 1810 aged 2. EMMA their dau. wdl. 28 Oct 1854 aged 50. THOMAS TAYLOR CHADWICK of HIGHER WALTON, surgeon, wdl. 30 Oct 1850 aged 30. **F55** HS STIMO ANN w. SAMUEL MASSEY d. 28 Aug 1858 aged 34. GERTRUDE dau. SAMUEL and CATHERINE HOUGHTON d. 18 Jan 1890 aged 13m. LOUISA their dau. d. 9 Feb 1890 aged 14m.

F56 T STIMO JAMES WARBURTON. HANNAH his w. d. 18 Apr 1876 aged 73. ANN dau. JAMES and HANNAH WARBURTON d. 19 Apr 1821 aged 2. ELIZABETH their dau. d. 13 May 1846 aged 16. Mourn not dear friends though I did go I've paid the debt you all do owe In early days God through his love Took me to rest with saints above MARY ANN their dau. d. 20 Feb 1850 aged 17. Oh parents lift your eyes above Behold your daughter now In realms of light, of peace and love With glory on her brow.

F57 HS HL TBO JOHN s. JOSIAH and MARY FLETCHER of PRESTON d. 19 Jun 1805 aged 3m. Parents dear mourn not for me When you my grave do see I go before leading the way And soon you must follow me

F58 HS IMG JAMES FORD of WESTON d. 27 Feb 1868 aged 71. ELIZABETH his w. d. 31 Jul 1866 in her 69 year. Lived respected & died lamented.

F59 HS HL TBO JOHN FORD d. 23 May 1828 aged 61. BETTY w. JOHN FORD of LOWER WALTON wdl. 22 Jun (1819?) aged (56?). MARY their dau. d. 7 Mar 182- aged 17. Reverse-PETER FORD d. 10 Aug 1867 aged (75?).

F60 T IMO THOMAS FORD of LOWER WALTON wdl. 29 Jan 1769 aged 66. JOHN FORD of LOWER WALTON d. 5 Dec 1836 aged 51. MARY his w. d. 11 Apr 1870 aged 87. ELLEN their dau. d. 27 Jul (1839?) aged 27. JOHN their s. d. 6 Mar 1840 aged 20. BETTY their dau. d. 25 Jan 1844 aged 26. MARTHA their dau. d. 7 Sep 1846 aged 25.

F61 HS IMO HANNAH w. ENOCH LEE d. 12 May 1810 aged 48. GEORGE s. ENOCH and HANNAH LEE of HATTON d.y. ENOCH their s. d.y. Reverse-HL TBO MARIA TAYLOR of KECKWICK wdl. 31 May 1794 aged 14.

F62 F ENOCH LEE wdl. 22 Dec 1811 aged 47.

F63 F Worn-HL TBO GEORGE TAYLOR of KECKWICK wdl. 31 Dec 1769 aged 33. THOMAS & WILLIAM his s.s d.y. BETTY w. oia. GEORGE TAYLOR d. 20 Nov 1810 aged (7-). NANCY w. GEORGE TAYLOR junior, d. 16 Sep 184- aged (4-7). JOHN their s. d. - Jul --- -- weeks. GEORGE TAYLOR, husb. oia. NANCY TAYLOR d. 6 Apr 1836 aged 70.

F64 HS HL TBO JOHN TAYLOR of KECKWICK wdl. 8 Jan 1792 aged 32. WILLIAM s. DAVID &

MARY HUGHES of STOCKHAM d. 20 May 1882 aged 36. **F65** F IMO WILLIAM PICKERING of PRESTON BROOK d. 30 Apr 1851 aged 78. ANN w. WILLIAM PICKERING of PRESTON wdtl. 6 Aug (1826?) aged 49 THOMAS their s. d. 16 May 1861 aged 48.

F66 F HL TBO JOHN PICKERING of PRESTON wdtl. 9 Apr 1860 aged 70. CHARLOTTE his w. d. 24 Oct 181(5?) aged 51. Mourm not for me my husband dear I am not dead but sleeping here Mourm not for me but pity take On my poor children for my sake. ISAAC PICKERING d. 22 Jan 1913 aged 77.

F67 HS HL TBO GEORGE PORTER of MOOR wdtl. 17 Aug 1801 aged 55. MARY his w. d. 17 Oct 1802 aged 58.

F68 HS Here lies entombed in hopes of the Resurrection to eternal life the Body of THOMAS SANKEY of APPLETON who was a loving hush. a tender fa. & an Israelite in whom was no Guile wdtl. 25 Jul 1747 aged 63.

F69 HS HL TBO JOHN HORTON of NORTON d. 31 May 1833 aged 62 MARGARET his w. d. 8 Jun 1838 aged 85. GEORGE s. JOHN and MARGARET HORTON of NORTON d. 19 Sep 1804 aged 8. MARY their dau. d. 31 Mar 1814 aged 13. JOHN their s. d. 27 May 1826 aged 22.

F70 HS Here lieth interred the Body of THOMAS s. SAMUEL & FANNY BENNET of RUNCORN wdtl. 24 Dec 1794 aged 6m. If in an infant state I go Before I sin or sorrow know What great indulgence then is given To see earth and mount to heaven. **F71** F Underneath this Stone lie the remains of FANNY w. SAMUEL BENNET of RUNCORN wdtl. 2 Jan 180- aged 31. Above SAMUEL BENNET wdtl. 19 Jun 182- aged (54?) ANN Relict SAMUEL BENNET and w. JAMES LOWNDES of RUNCORN d. 16 Jan (1854?) aged 63. ROBERT s. ota. SAMUEL and ANN BENNET d. 17 Mar 1856 aged 31.

F72 HS HL TBO ROBERT EATON of HATTON wdtl. 27 Jan 1794 aged 45. SARAH w. ota. ROBERT EATON wdtl. 20 Jul 1835 aged 73. Now to the silent grave I'm sent To slumber in the dust I die in hopes to rise again With Christ that is so just

F73 HS STTMO WILLIAM s SAMUEL and SARAH SPEED of PRESTON d. 20 May 1856 aged 29.

F74 HS HL TBO JEFFERY RAWSON of MOOR wdtl. 28 Jul 1793 aged 60.

F75 F Badly worm-WILLIAM SUCKLIN wdtl. 5 Apr 1801 aged 82. RACHEL his w. wdtl. 21 Feb 1795 aged 68.

F76 HS small-MARY SUMNER 1771.

F77 HS STTMO THOMAS TOMPSON d. 5 Jul 1895 aged 73. MARTHA his w. d. 30 Dec 1862 aged 42. FANNY dau. THOMAS and MARTHA TOMPSON of PRESTON d. 6 Jul 1856 aged 18m. WILLIAM their s. d. 1 Mar 1860 aged 2 yr. 10m. Jesu Lover of my soul /Let me to Thy bosom fly.

F78 HS ILMO HENRY CARTWRIGHT d. 10 Aug 1925 aged 61. MARTHA his w. d. 7 Apr 1946 aged 76. Reverse-HL TBO HANNAH w. SAMUEL CARTWRIGHT of LOWER WALTON wdtl. 8 Jan 1826 aged 22. MARY their dau. d.y.

F79 HS JAMES TAYLOR PRESTON d. 21 Apr 1837 aged 82. Isaiah Ch. 44 Vrs. 22. Romans Ch. 8 Vrs. 2. I highly prize the sacrifice That put my sins away Me reconcil'd to God's own mind By faith I this do say This truth I hold it makes me bold In Him that cannot lie I am in Christ my great high Priest And there I cannot die. Matw. Cpr. 24. Vrs. 44. Be ye also ready. ELIZABETH his w. d. 5 Mar 1838 aged 78.

F80 F IMO JOSEPH TAYLOR of PRESTON d. 16 Feb 1832 aged 82. IMO PETER FORD of RUNCORN d. 4 May 1837 aged 36. A loving husband & father dear A faithful friend lies buried here.

F81 HS ILMO LANCELOT beloved s. JAMES and MARTHA A. WYLDE of DARESBUURY b. 9 Oct 1892 d. 30 Jan 1894.

F82 HS ILMO JOSEPH PRIESTLEY of PRESTON BROOK d. 9 Nov 1893 aged 66. His beloved w. HARRIET ELIZABETH d. - (Dec?) ---- aged 83. JAMES COWAP their s. d. 2 Mar 1825 aged 72.

F83 HS IARO WILLIAM DUNBABIN d. 11 Dec 1916 aged 68. MARY his w. d. 18 Jun 1906 aged 56. MARY their dau. d. 26 Oct 1893 aged 9. ANNIE their dau. d. 1 Mar 1896 aged 14.

F84 HS IMO SARAH HARTLEY d. 31 Jul 1889 aged 76. MARY ALICE dau. CHARLES and ALICE HARTLEY d. 4 Feb 1892 aged 7.

F85 HS ILMO EMMA beloved w. PETER LOCKETT d. 23 Jan 1910 aged 60. PETER husband ota. d. 2 Oct 1928 aged 78. EMMA infant dau. ota. d. 21 Aug. 1887 aged 3m.

F86 HS ILMO AGNES dau. DAVID and MARGARET ELLEN WITHENSHAW of NEWTON d. 27 Feb 1887 aged 2m.

F87 HS ILMO WILLIAM JOHNSON of DARESBUURY d. - Oct 1886 aged 46. MARY his w. ----- (1895?)

ALICE ----- (Surface flaked off.)

F98 HS ILMO JAMES DUNBAIN of MOORE d. 29 Feb 1916 aged 63. HANNAH his w. d. 2 Jul 1886 aged 28. PETER their s. killed in action near YPRES, FRANCE, 6 Jun 1917 aged 33. His King and Country called him The call was not in vain On Britain's roll of honour You will find our hero's name.

F99 HS IARO JOHN CARTWRIGHT of MOORE d.

F100 aged 48. THOMAS HOUGHTON (Late Parish Clerk and Sexton 1897-1932) d. 29 Jan 1932 aged 82 EMMA dau. ota. THOMAS HOUGHTON d.2 Jul 1963 aged 84 Parish Clerk and Sexton of this church 1932-1955.

F100 HS ILMO DONALD SYDNEY s. RICHARD and MARGARET HIGHFIELD of PRESTON BROOK d. 7 Sep 1884 aged 4. Above RICHARD HIGHFIELD d. 4 Nov 1912 aged 64. ANNIE PRISCILLA WALKER dau. ota. d. 7 Feb 1914 aged 39 interred at BOWDEN. MARGARET w. ota. d. 8 Jan 1941 aged 94.

F101 HS IARO JAMES BRETHERTON of NEWTON d. 28 Jul 1884 WM aged 70. MARGARET his w. d. 24 May 1892 aged 75. MARY beloved w. EATON BRETHERTON d. 22 Nov 1929 aged 79.

F102 Coped stone. South-STTMO WILLIAM BRERETON of P. O. HILL b. 27 Dec 1804, d. 20 Jan 1884. JANE his w. b. 27 Feb 1808, d. 22 Nov 1888. North-BETTY TURNER their beloved dau. d. 22 Dec 1901 aged 57. RANDAL BRERETON b. 9 Oct 1879 d. 20 Sep 1958. MARY GRAINGER his w. b. 23 Apr 1882, d. 18 Aug 1964.

F103 K South- ILMO MARTHA beloved w. DAVID MELBOURNE d. 9 Sep 1918 aged 66. Fond memory clings to those we love. East-ELLEN, dau., d. 14 Oct 1883 aged 4. In Jesu's keeping. North-DAVID MELBOURNE d. 19 Feb 1936 aged 84. Reunited. MARY EDITH MELBOURNE d. 29 Nov 1966 aged 89.

F104 HS STTMO ELLEN beloved w. THOMAS ELLISON of HATTON d. 2 Jul 1883 aged 59. THOMAS ELLISON d. 6 Jan 1890 aged 71.

F105 C ILMO CAROLINE ROBINSON of HATTON d. 18 Dec 1925 aged 73. Round plate WM-A token of esteem from an old friend. Gone but not forgotten. Rest in peace.

F106 HS ILMO SARAH w. WILLIAM WEBB of PRESTON BROOK d. 20 Apr 1883 aged 73. Jesu, lover of my soul / Let me to Thy bosom fly, WILLIAM WEBB husb. ota. d. 10 Jan 1905 aged 74.

F107 HS ILMO PETER DUMBABIN of NEWTON d. (3 Apr?) 1888 aged 73. Why-----mourn departing friends -----death's realm 'Tis -----that Jesus sends / To-----arms Dearly beloved child ARTHUR ROLLINSON g's ota. d. 13 Dec 1884 aged 1yr 8m. This lovely bud so young and fair Called hence by early doom Just came to show how sweet a flower In Paradise would bloom. MARY DUNN d. 1 Jul 1899 aged 51.

F108 HS ILMO WILLIAM HINDLEY d. 23 May 1895 aged 59. MARY his w. d. 14 May 1880 aged 50.

F109 HS ILMO JOHN JONES of PRESTON BROOK d. 23 Feb 1883 aged 71. BETTY w. ota. wdth. 7 May 1904 aged 87.

F110 HS IARO JOHN DOBSON d. 26 Oct 1894 aged 49. HANNAH dau. ota. d. 13 Jan 1883 aged 7m.

F111 C ILMO ALTREE GRIMSDITCH HARRISON of MARBURY HILL WM d. 5 Dec 1882 aged 25.

CHRISTIAN his w.

F112 HS ILMO ANN w. GEORGE DODD of HATTON d. 26 Aug 1882 aged 57. Above named

GEORGE DODD d. 14 Oct 1907 aged 77. GEORGE HENRY ROBINSON g's ota. d. 2 Apr 1925 aged 38.

In the midst of life we are in death.

(Mason-E. AUKLAND, WARRINGTON)

F113 HS ILMO JOSEPH WOODCOCK d. 27 Nov 1914 aged 68. ANN w. ota. d. 30 Dec 1922 aged 79.

SARAH ANN WOODCOCK d. 30 Jul 1879 aged 1yr. 10m. WILLIAM WOODCOCK d. 5 Oct 1894 in his 23 year.

F114 HS ILMO SAMUEL JOHNSON d. 12 Sep 1915 aged 70.

F115 HS IARO HENRY HAVELOCK MADDOCK d. 16 May 1940 aged 82. SARAH his w. d. 8 Sep

1942 aged 81. FREDERIC their s. d. 13 Aug 1882 aged 1yr. 11m. HAROLD their s. d. 15 Sep 1894 aged 1 day.

F116 HS ILMO SARAH w. WILLIAM McELROY of PRESTON BROOK d. 23 Jun 1882 aged 74. JOHN

EDMUND TOONE her s. d. 1 Jan 1862 aged 26.

F117 HS IARO THOMAS MORTON. SARAH ANN his w. d. 26 Jul 1882 aged 23. WILLIAM and HERBERT their s.s d. 25 Apr 1882 aged 2m. MARY w. JAMES MORTON of HATTON d. 6 Nov 1896

aged 66. Above named JAMES MORTON d. 13 Nov 1896 aged 64.

F118 F STTMO RANDLE BRERETON of PRESTON BROOK wdtl. 1 Mar 1816 aged 83. JANE his w. wdtl. 15 Jan 1829 aged 66. ANN their dau. wdtl. 14 Mar 1820 aged 24. WILLIAM TATE their g's., s. JOHN SILVESTER TATE of LONDON ROAD, MANCHESTER wdtl. 5 Jul 1828 aged 11m. JOHN TURNER BRERETON d. 9 Nov 1907 aged 71.

F119 Coped stone. South-RICHARD HENRY WOOD entered into rest 25 Apr 1908 aged 89. Make them to be numbered with Thy saints. North-ELIZABETH HATTON his dear w. entered into rest 14 Jul 1904 aged 82.

F120 Coped stone-JAMES HATTON entered into rest 16 Feb 1879 aged 83. In Glory Everlasting. In Pace Amen.

F121 HS IMO ANNIE ELIZABETH w. JAMES LOGAN HUNTER d. 12 Sep 1886 aged 39. EDGAR

LOGAN s. JAMES LOGAN and ANNIE ELIZABETH HUNTER d. 20 Oct 1878 in the 4 year of his age.

F122 ELIZABETH their dau. d. 26 Jan 1879 aged 2. FLORA MABEL their dau. d. 22 Oct 1886 aged 13. Footstone-no inscription.

F123 HS IMO JAMES MORT of DARESBURY d. 17 Feb 1886 aged 77. MARTHA w. JAMES MORT d. 12 Aug 1878 aged 66. Day by day wall do miss Her Words would fail our loss to tell But in heaven we hope to meet her Evermore with her to dwell. Footstone- Thy will be done.

F124 HS ILMO EDWARD PENNINGTON of PRESTON BROOK d. 30 Sep 1910 aged 58. ESTHER PENNINGTON beloved w. ota. d. 28 Nov 1906 aged 63. FLORENCE EMMA PENNINGTON dau. ota. d. 3 Nov 1878 aged 6m.

F125 HS IMO ANN w. JAMES WARBURTON of PRESTON BROOK d. 2 Dec 1878 aged 70. Above named JAMES WARBURTON d. 11 Oct 1891 aged 80. EMMA WARBURTON of MOORE dau. ota. d. 15 Jan 1900- aged (56?). Stone book-ELIZABETH CLARKE dau. ota. d. 18 Oct 1927 aged 76.

F126 HS Lord have mercy upon JOSEPH WALKER d. 29 May 1878 aged 69. ANN his w. d. 23 Oct 1879 aged 70. HANNAH dau. ota. d. 5 Nov 1889 aged 46.

F127 HS IMO ELIZABETH w. ARTHUR POVEY of HATTON d. 30 Jan 1879 aged 54. THOMAS their s. d. 6 Aug 1885 aged 31. THOMAS and ELI two of their children d.y. The flower faded. Above named ARTHUR POVEY d. 31 Aug 1902 aged 80.

F128 K South-ILMO JOSEPH ELLIOTT d. 29 Nov 1879 aged 39. SARAH his w. d. 5 Jan 1909 aged 76. North-ANNIE JANE ELLIOTT d. 26 Mar 1945 aged 79.

F129 C ILMO ALFRED BROOME of PRESTON BROOK d. 12 Mar 1921 aged 68. ELIZA ANN BROOME d. 20 Dec 1943 aged 91. North-Their dau. ANNIE ELIZA PETERS d. 21 Dec 1973 aged 86.

South-ILMO ANNE TURNER w. ALFRED BROOME d. 8 Feb 1880 aged 34.

F130 HS Scroll-ILMO RALPH WILKINSON d. 6 Jun 1926 WM aged 72. ANNIE his w. d. 14 Sep 1907 aged 52. HERBERT, JOHN and JESSIE their children d.y. At rest.

F131 HS JOSEPH FURNIVAL d. 11 Apr 1894 aged 44. In the midst of life we are in death. SARAH JANE dearly loved w. THOMAS LOCKETT d. 13 Jan 1935 aged 69.

F132 HS ILMO HENRY s. JOHN and SARAH BECKETT of NEWTON d. 16 Jun 1881 aged 17. ALLAN their s. d. 16 Nov 1902 aged 40. Above JOHN BECKETT b. 16 May 1827 d. 26 Oct 1905 aged 78. Above named SARAH BECKETT d. 30 Sep 1908 aged 73.

F133 HS ILMO ELIZABETH w. JOSEPH ANTROBUS d. 24 Feb 1913 aged 41. One of the best. JOSEPH ANTROBUS d. 21 Jun 1952 aged 77.

F134 HS ILMO SARAH ANN dau. JAMES and ELLEN ANTROBUS of MOORE d. 3 Aug 1881 aged 4.

Weep not my parents be content For I to you was only lent The Lord has only had his due And very soon may call for you. ARTHUR their s. d. 25 Dec 1890 aged 5m. BESSIE their dau. d. 19 Jul 1895 aged 2 yr. 4m. ANNIE their beloved dau. d. 9 Aug 1901 aged 18. ELLEN w. ota. wdtl. 28 Feb 1906 aged 57. JAMES ANTROBUS d. 2 Jul 1932 aged 84.

F135 HS IMO THOMAS PICKERING SANDERS of PRESTON BROOK d. 23 Oct 1881 aged 60.

F136 T Small, coped. South-IMO MARY GAMON of HALTON d. 12 Mar 1879 aged 65. JOHN GAMON d. 17 Jun 1885 aged 73. MARY ANN GAMON b. 27 Mar 1853, d. 6 Jul 1930.

- F136* Coped stone-IMO SAMUEL WHITLOW TICKLE s. PETER and MARY TICKLE of PRESTON BROOK d. 21 Jan 1878 aged 9m. WILLIAM TURNER their s. d. 18 Mar 1887 aged 6.
- F137* HS IMO THOMAS FORSTER of MOORE d. 4 Nov 1893 aged 65 MARY w. ota. d. 23 Dec 1922 aged 87. JANE dau. THOMAS and MARY FORSTER d. 3 Nov 1874 aged 4 yr. 10m. CHARLES their s. d. 3 Jun 1879 aged 14. JOSEPH FORSTER d. 8 Feb 1941 aged 68. At rest. FANNY w. ota. d. 7 Sep 1944 aged 66. To memory ever dear.
- F138* HS IMO PETER WRIGHT of HALTON d. 3 May 1895 aged 81. SUSANNAH his w. d. 6 Mar 1900 aged 81. PETER their s. d. 8 Jun 1866 aged 16. MARY their dau. d. 7 Mar 1873 aged 30. EMMA their dau. d. 21 Mar 187(3?) aged 19. ANNE their dau. d. 13 May 1873 aged 27. ELIZABETH their dau. d. 17 Jun ---- aged 34.
- F139* HS IMO SARAH ANN beloved w. CHARLES LEICESTER of SANKEY d. 18 Aug 1878 in the 29 year of her age. In the midst of life we are in death. EDITH their dau. d. 13 Jun 1874 aged 13m.
- F140* HS IMO SARAH ANN beloved w. CHARLES LEICESTER of SANKEY d. 18 Aug 1878 in the 29 year of her age. In the midst of life we are in death. EDITH their dau. d. 13 Jun 1874 aged 13m.
- F141* HS IMO PETER WRIGHT of HALTON d. 3 May 1895 aged 81. SUSANNAH his w. d. 6 Mar 1900 aged 81. PETER their s. d. 8 Jun 1866 aged 16. MARY their dau. d. 7 Mar 1873 aged 30. EMMA their dau. d. 21 Mar 187(3?) aged 19. ANNE their dau. d. 13 May 1873 aged 27. ELIZABETH their dau. d. 17 Jun ---- aged 34.
- F142* HS IMO THOMAS FORSTER of MOORE d. 4 Nov 1893 aged 65 MARY w. ota. d. 23 Dec 1922 aged 87. JANE dau. THOMAS and MARY FORSTER d. 3 Nov 1874 aged 4 yr. 10m. CHARLES their s. d. 3 Jun 1879 aged 14. JOSEPH FORSTER d. 8 Feb 1941 aged 68. At rest. FANNY w. ota. d. 7 Sep 1944 aged 66. To memory ever dear.
- F143* HS IMO SARAH ANN beloved w. CHARLES LEICESTER of SANKEY d. 18 Aug 1878 in the 29 year of her age. In the midst of life we are in death. EDITH their dau. d. 13 Jun 1874 aged 13m.
- F144* HS IMO THOMAS FORSTER of MOORE d. 4 Nov 1893 aged 65 MARY w. ota. d. 23 Dec 1922 aged 87. JANE dau. THOMAS and MARY FORSTER d. 3 Nov 1874 aged 4 yr. 10m. CHARLES their s. d. 3 Jun 1879 aged 14. JOSEPH FORSTER d. 8 Feb 1941 aged 68. At rest. FANNY w. ota. d. 7 Sep 1944 aged 66. To memory ever dear.
- F145* HS IMO SARAH ANN beloved w. CHARLES LEICESTER of SANKEY d. 18 Aug 1878 in the 29 year of her age. In the midst of life we are in death. EDITH their dau. d. 13 Jun 1874 aged 13m.
- F146* HS IMO SARAH ANN beloved w. CHARLES LEICESTER of SANKEY d. 18 Aug 1878 in the 29 year of her age. In the midst of life we are in death. EDITH their dau. d. 13 Jun 1874 aged 13m.
- F147* HS IMO SARAH ANN beloved w. CHARLES LEICESTER of SANKEY d. 18 Aug 1878 in the 29 year of her age. In the midst of life we are in death. EDITH their dau. d. 13 Jun 1874 aged 13m.
- F148* HS IMO SARAH ANN beloved w. CHARLES LEICESTER of SANKEY d. 18 Aug 1878 in the 29 year of her age. In the midst of life we are in death. EDITH their dau. d. 13 Jun 1874 aged 13m.
- F149* HS IMO SARAH ANN beloved w. CHARLES LEICESTER of SANKEY d. 18 Aug 1878 in the 29 year of her age. In the midst of life we are in death. EDITH their dau. d. 13 Jun 1874 aged 13m.
- F150* HS IMO SARAH ANN beloved w. CHARLES LEICESTER of SANKEY d. 18 Aug 1878 in the 29 year of her age. In the midst of life we are in death. EDITH their dau. d. 13 Jun 1874 aged 13m.
- F151* HS IMO SARAH ANN beloved w. CHARLES LEICESTER of SANKEY d. 18 Aug 1878 in the 29 year of her age. In the midst of life we are in death. EDITH their dau. d. 13 Jun 1874 aged 13m.
- F152* HS IMO SARAH ANN beloved w. CHARLES LEICESTER of SANKEY d. 18 Aug 1878 in the 29 year of her age. In the midst of life we are in death. EDITH their dau. d. 13 Jun 1874 aged 13m.
- F153* HS IMO SARAH ANN beloved w. CHARLES LEICESTER of SANKEY d. 18 Aug 1878 in the 29 year of her age. In the midst of life we are in death. EDITH their dau. d. 13 Jun 1874 aged 13m.
- F154* HS IMO SARAH ANN beloved w. CHARLES LEICESTER of SANKEY d. 18 Aug 1878 in the 29 year of her age. In the midst of life we are in death. EDITH their dau. d. 13 Jun 1874 aged 13m.
- F155* HS IMO SARAH ANN beloved w. CHARLES LEICESTER of SANKEY d. 18 Aug 1878 in the 29 year of her age. In the midst of life we are in death. EDITH their dau. d. 13 Jun 1874 aged 13m.

their s. d. 27 Dec 1880 aged 4. GERTRUDE MARY dau. THOMAS and KATE THOMPSON d. 29 Sep 1891 aged 7m. 3 weeks.

F156 T Coped stone. North-CATHERINE w. JOSEPH HOUGHTON of NORTON d. 14 Apr 1887 aged 25. HENRY their s. d. v. South-IMO MARY w. HENRY HOUGHTON of NORTON d. 6 May 1878 aged 54. Above named HENRY HOUGHTON d. 30 Jul 1891 aged 68.

F157 Coped stone. North-ILMO WILLIAM TICKLE (late of KECKWICK) d. 19 Oct 1910 aged 72. BETTY TURNER MILLS TICKLE w. ota. d. 18 Feb 1912 aged (66?). South-ILMO JOHN beloved s. WILLIAM and BETTY TICKLE of KECKWICK d. 15 Jan 1877 aged 4 yr 11m. Suffer little children, and forbid them not to come unto me for of such is the Kingdom of Heaven.

F158 Coped stone. North-IMO ANNIE dau. HENRY and RHODA WHITLOW d. 3 Jun 1875 aged 3. RALPH their s. d. 5 Jun 1875 aged 5. CATHERINE their dau. d. 5 Sep 1949 aged 82. South-ILMO HENRY TURNER WHITLOW of PRESTON BROOK d. 28 Sep 1916 aged 76. RHODA w. ota. d. 25 Aug 1939 aged 95 EMMMA dau. ota. d. 21 Apr 1949 aged 83.

F159 HS Very faint. -IMO MARTHA ANN LURTN d. 3 May 1868 aged 76. ESTHER LURTN d. 3 Dec 18(68?) aged 73. ELEANOR LURTN d. 19 Dec 1868

F160 C LUCY WHITLEY 21 Aug 1863. JOHN WHITLEY d. 3 Mar 1879. (Mason -J. SMITH, COLQUITT ST. L'POOL.)

F161 Coffin topped by cross. -MARY w. GILBERT GREENALL ESQUIRE of WALTON HALL. b. 8 Jun 1805. d. 4 Dec 1861.

F162 HS IARO ALFRED HERBERT EDWARD s. ALFRED and EMILY RG ANNIE MOORE b. 29 Jun d. 27 Oct 1865. EMILY ANNIE MOORE b. 24 Mar 1833. d. 29 Apr 1877 ALFRED MOORE b. 26 Apr 1826. d. 17 Jul 1904. JANE MOORE w. ota. ALFRED MOORE b. 14 Feb 1842. d. 16 May 1922.

F163 Coped stone. South-IARO THOMAS BARBER of HATTON d. 19 May 1869 aged 29. Blessed are the servants whom the Lord when he cometh shall find watching. North-Alice wid. THOMAS BARBER d. 4 Feb 1885 aged 42.

F164 T Coped. South-WILLIAM WILTON of HATTON d. 10 May 1878 aged 70. Blessed be God for death I welcome all through faith. ROBERT HEWITT nephew-in-law ota. d. (19?) Mar (1919?) aged (78?). North-IARO ELIZABETH w. ROBERT HEWITT d. (23?) Mar 1918 FLORENCE AGNES dau ota. d. 30 Dec 1936 aged (53?)

F165 HS IMO ROBERT OKELL of MOOR d. 8 Apr 1862 in his 65 year. ANN OKELL his w. d. 22 Sep 1876 aged 78.

F166 HS IMO ANN beloved w. PHILIP DARBYSHIRE of NEWTON d. 17 Feb 1872 in her 44 yr. Above PHILIP DARBYSHIRE d. 26 Apr 1907 in his 86 year. Coped stone on grave-ARTHUR s. PHILIP and ANN DARBYSHIRE of NEWTON d. 28 Aug 1864 aged 11m. ALFRED their s. d. 25 Jun 1884 in his 23 year. WALTER their s. d. 23 Mar 1895 in his 38 year.

F167 HS IMO PETER BEECROFT of QUIESTY BIRCH, HATTON wtdl. 27 Dec 1875 aged 49. ANN w. ota. d. 28 Jan 1902 aged 75. Jesu, the very thought of Thee With sweetness fills the breast But sweeter far Thy face to see And in Thy presence rest. WILLIAM BEECROFT s. ota. d. at BEWDLEY 5 May 1908 aged 48 SARAH BEECROFT dau. ota. PETER and ANN BEECROFT d. 8 Nov 1927 aged 69. ELIZABETH COTTERILL dau. ota. PETER and ANN BEECROFT d. 20 May 1934 aged 78 MARY BEECROFT dau ota. PETER and ANN BEECROFT d. 20 May 1938 aged 76. Coped stone-HELEN dau. PETER and ANN BEECROFT of HATTON d. 4 Dec 1867 aged 2 FRANCES ALICE their dau d. 9 Aug 187(9?) aged 15

F168 HS IMO JOB MOULSDALE of HATTON d. 2 Jul 1881 aged 72. ANN his w. d. 20 Dec 1871 aged 59. JANE their dau. d. 20 Mar 1868 aged 24.

F169 HS IMO JAMES PLANT of HATTON d. 4 Apr 1868 aged 75. HANNAH his w. d. 21 Sep 1870 aged 70. SAMUEL PLANT d. 13 Dec 1923 aged 87. PRISCILLA BRIMELOW his w. d. 16 Jun 1926 aged 84.

F170 HS RO MARY dau. JOHN and JANE PRESCOTT late of RUNCORN d. 9 Apr 1868 aged 22. A few short years of evil past We reach the happy shore Where death divided friends at last Shall meet to part no more. WILLIAM ROSCOE d. at SANDIWAY 13 Feb 1875 in the 54 yr. ota. MARY w. ota. d. 22 May 1903 aged (-4?). THOMAS MIDDLETON nephew ota. d. at HARTFORD 30 May 1906 aged 63.

F171 HS DAVID MOULSDALE of HATTON d. 13 Aug 1868 aged 62.

F172 HS IMO MARY ANN dau. JOHN FINCH and JANE TREEBY d. 19 Dec 1868 aged 3. O for the

wings of faith To rise within the veil / And see our child above How great her joy / How bright her glory is. JOHN FINCH TREEBY d. 15 Feb 1904 aged 68 interred SALFORD BOROUGH CEMETERY.

WILLIAM TREEBY s. ota. d. 27 Apr 1903 aged 34 interred SALFORD BOROUGH CEMETERY.

F173 HS IMO THOMAS THOMPSON of PRESTON BROOK d. 22 Nov 1878 aged 39. JANE w. ota. d. 17 Jun 1923 aged 80. BETSY dau. THOMAS and JANE THOMPSON d. 30 May 1869 aged 6 weeks. EDITH their dau. d. 12 Feb 1876 aged 5.

F174 C ILMO PETER GLEAVE d. 25 Aug 1903 aged 64. WM In the midst of life we are in death. South-IMO ALICE GLEAVE d. 30 Jan 1919 aged 78. North-ANN ELIZABETH their dau. d. 18 Apr 1944 aged 79. Vase-From the neighbours.

F175 HS IARO RICHARD LOWE d. 17 Jun 1899 aged 59. ELIZABETH beloved w. RICHARD T. LOWE of RIXTON HALL d. in LONDON 23 Jun 1895 aged 53. JOSEPH RICHARD LOWE s. ota. b. 5 Feb 1868, d. 28 Dec 1869. MARY LOUISE beloved w. J.C. LOWE of ELTONHEAD HALL, SUTTON and dau ota. d. 2 Feb 1902 aged 28. ILMO 2nd Lt. G. R. B. MAZENGARB, 1st EAST SURREY REGIMENT, eldest g's ota. who after a year's service in FRANCE fell in action at DELVILLE WOOD 29 Jul 1916 aged 20. ERIC BOSTOCK LOWE aged 4 yr. 3m. d. 20 Aug 1928. God's finger touched him and he slept.

F176 HS IARO ANNIE beloved w. JOSEPH SPRUCE of PRESTON BROOK d. 23 Jul 1874 aged 28. Some of her latest words were- If this be death I soon shall be From every sin and sorrow free I shall the King in Glory see / All is well. WILLIAM ARTHUR s. ota. JOSEPH and ANNIE SPRUCE d. 6 Jul 1872 aged 14 weeks. For of such is the Kingdom of Heaven. SAMUEL s. JOSEPH and ELIZABETH SPRUCE. d. 13 Apr 1885 aged 4. ELIZABETH beloved w. JOSEPH SPRUCE d. 25 May 1887 aged 42. ESTHER their dau. d. 14 May 1893 aged 8.

F177 HS IMO JOHN JACKSON of HIGHER WALTON d. 10 Dec 1885 aged 77. HANNAH his w. d. 4 Sep 1883 aged 85. HANNAH (BATE late?) of WARGRAVE dau. ota. wdtl. 13 Dec 1872 aged 28. Farewell dear husband my life is past My love was true while life did last I pray you now no sorrow take But love my children for my sake.

F178 HS IMO HENRY WILSON. NANCY his w. d. 22 Jan 1873 -----(-57).

F179 HS IMO ANNIE w. JOHN COOK of PRESTON BROOK d. 2 Jul 1873 aged 31.

F180 HS Fallen-IMO JOHN DARBYSHIRE BARRATT of NEWTON in this parish d. 17 Feb 1874 aged 60.

F181 HS STIMO LUKE JONES of PRESTON BROOK d. 25 Feb 1871 aged 67. MARY his w. d. 13 Sep 1893 aged 82. MARY w. JOHN JONES of NORTON d. 6 Sep 1892 aged (52?), JOHN JONES of PRESTON BROOK d. 12 Apr 1929 aged 86.

F182 F IMO HENRY s. JOSEPH and MARTHA BAILEY d. 15 Jun 1871 aged 3 yr. 10m. GEORGE their beloved s. d. 26 Oct 1947 aged 80. ELIZABETH his beloved w. d. 23 Dec 1952 aged 89. FLORENCE their dau. and beloved w. JOSEPH L. MORTON d. 3 Oct 1950 aged 53. He giveth his beloved sleep. Vase-In loving memory of FLORIE.

F183 HS IRO JOHN THOMAS s. THOMAS and ELIZA SMITH of PRESTON OTHHILL d. 1 Nov 1874 aged 2 yr. 6m. EDWARD ERNEST their s. d. 3 Nov 1874 aged 4 yr 7m Safe in the arms of Jesus Sweetly their souls shall rest.

F184 HS IARO MARY JANE beloved dau. JAMES and MARY ANN DAILEY wdtl. 5 Jan 1874 aged 4 yr. 6m. Above named MARY ANN DAILEY d. 23 Aug 1916 aged 72. Above JAMES DAILEY d. 9 Dec 1926 aged 95.

F185 HS IMO EMMA BEDDALL d. 16 May 1871 aged 2 yr. 5m. Suffer little children to come unto me and forbid them not for of such is the Kingdom of Heaven.

F186 HS IMO CHRISTOPHER BARLOW d. 1 Dec 1868 aged 6 yr. 7m

F187 HS IMO ELIZABETH ANN w. JOHN JOLLEY of WARRINGTON d. 6 Aug 1867 aged 36. JOHN JOLLEY d. 19 Nov 1869 aged 44. WALTER their s. d. 16 Dec 1878 aged 14. FREDERICK JOHN their s. d. 25 Apr 1882 aged 28. RICHARD SALMON their s. d. 22 Aug 1885 aged 26. JOHN JOLLEY d. 21 Jul 1891 aged 30.

F188 HS IMO JOHN ACTON of PARKGATE d. 22 Jun 1887 aged 60. ELLEN dearly loved w. ota. d. 17 Apr 1915 aged 86. MARTHA ACTON d. 20 Aug 1930 aged 77. Coped stone. South-CLARA dau. JOHN and ELLEN ACTON of MOOR d. 2 Oct 1863 aged 2. LOUISA second dau. ota. d. 30 Mar 1927 aged 72. ELLEN dau. JOHN and ELLEN ACTON b. 27 Oct 1956, d. 3 Oct 1945.

F189 C ILMO GEORGE HERBERT PHILLIPS d. 27 Jul 1926 WM aged 32. MARY PHILLIPS mother ota. d. 16 Mar 1928 aged 67. North-WALTER PHILLIPS d. 27 Aug 1883 aged 7m. South-MARIA PHILLIPS d. 2 Oct 1863 aged 7. HARRY PHILLIPS d. 19 Feb 1882 aged 29.

F190 HS Lower part wom-IMO JOHN NORMAN of PRESTON BROOK d. 1 Dec 1864 aged 43. ALICE his w. d. 8 Jan 1898 aged 71. (MARTHA their dau. d. 11 Apr 1865 aged 7m. ALICE their dau. d. 27 Sep 1866 aged 9?)

F191 HS IARO SARAH ANN dau. THOMAS and MARY TAYLOR of PRESTON BROOK d. 24 Feb 1865 aged 5. Above named THOMAS TAYLOR d. (18?) Mar ---- aged (60?). MARY w. ota d. 20 Apr 1912 aged (78?). (Flaking.)

F192 HS IMO MARTHA dau. SAMUEL and ELIZABETH NORMAN of PRESTON OTHHILL d. 4 Oct 1865 aged 31. ELLEN their dau. d. 5 Jun 1866 aged 18. DAVID their s. d. 1 Jul 1870 aged 19. Above named SAMUEL NORMAN d. 31 Dec 1877 aged 66. SAMUEL their s. d. 26 Nov 1883 aged (41?).

F193 HS IMO PETER s. JOHN and ELLEN ADAMSON of PRESTON O' TH' HILL d. 13 Dec 1865 aged 9. ELLEN, above, d. 29 May 1870 aged 48. JOHN ADAMSON, above, d. 15 Dec 1877 aged 67. LOUISE ELLISON g'dau. ota. JOHN and ELLEN ADAMSON d. 20 May 1882 aged 3 weeks. LOUISE ADAMSON g'dau. ota. d. 17 Jul 1884 aged 2. MARIA ADAMSON d. 15 Jul 1936 aged 73.

F194 HS STTMO JOHN MOORE d. 13 Sep 1869 aged 28. FRANCES his w. d. 9 Dec 1867 aged 21.

WILLIAM their s. d. 15 Jun 1883 aged 17. ELIZABETH w. WILLIAM RIGBY of WESTON d. 7 Sep 1888 aged 52. Blessed are the dead which die in the Lord.

F195 HS STTMO ANN VAUGHAN formerly of STONE, STAFFORDSHIRE d. 26 Mar 1866 aged 66.

SYDNEY VAUGHAN WATKIN d. 14 Oct 1875 aged 10 weeks. MARY VAUGHAN of HALTON d. 11 Nov 1880 aged 80. SARAH ANN WATKIN d. 28 Apr 1884 aged 46.

F196 HS IMO THOMAS COWAP of PRESTON BROOK d. 6 Jan 1872 aged 77. ANN his w. d. 22 Feb 1866 aged 67.

F197 HS IMO ROBERT MASSEY of PRESTON BROOK d. 28 Apr 1866 aged 36. HANNAH his w. EVANGELINE their dau. wdtl. 1 Sep 1873 aged 18. In Prime of Life I was cut off No longer could I stay Because it was my Saviour's will To call me hence away HANNAH w. THOMAS THOMPSON of PRESTON BROOK, relict ota., d. 22 Jul 188(3?) aged 53. Not lost to memory / Not lost to love But gone to her home / The Father's House above SAMUEL MASSEY s. ota. d. 19 Feb 1891 aged 31. MARTHA beloved w. ota. SAMUEL d. 10 Oct 1931 aged 73. Life's work well done.

F198 HS IMO EDWARD WILLIAM YARWOOD b. 13 May 1823 d. 14 May 1875. MARY his w. b. 11 Aug 1817, d. 14 Dec 1869. JANET their dau. b. 17 Mar 1851, d. 3 Mar 187(7?)

F199 HS ILMO GEORGE DUTTON d. 30 May 1912 aged (68?). ELIZABETH beloved w. ota. both of HATTON d. 27 Nov 1920 aged 76. RHODA and CLARA d.y. (Surface flaked off.)

F200 HS STTMO PETER BOOTH late of PRESTON OTHHILL d. 15 Oct 1873 aged 64. ANNE BOOTH w. ota d. 15 Jan 1879 in the 89 yr oha

F201 HS IARO SARAH JANE beloved dau. JOHN and SARAH THOMASON of PRESTON BROOK wdtl. 6 Mar 1874 aged (15?)yr. 5m. Weep not for me my parents dear I am not dead but sleeping here My end and you know, my grave you see Prepare yourselves to follow me SELINA their dau. d. (2?) Jul ---- aged (22?).

F202 HS IARO THOMAS SPEAKMAN of DARESBUURY d. 28 Mar 1874 aged 53. MARY his w. d. 12 Mar 1874 aged 51.

F203 HS ILMO HENRY LAWTON of MOORE b. 21 May 1826 WM d. 29 Dec 1904. SARAH beloved w. HENRY LAWTON of MOORE b. 1 Dec 1827, d. 28 Jul 1898. JOHN s. ota. b. 23 Aug 1869, d. 6 Jun 1874. ELLEN dau. ota. SARAH and HENRY LAWTON d. 14 May 1951 aged 93.

F204 HS IMO JOHN CLARE d. 27 Mar 1895 aged 56. Jesu Lover of my Soul. HANNAH his w. d. 27 May 1925 aged 64. WILLIAM their s. d. 4 Jul (1875 aged 2 yr. 8m.?)

F205 HS IARO ELIZABETH CAROLINE w. JAMES HUNTER d. 19 Aug 1870 in her 62 yr. Above named JAMES HUNTER d. 12 Jul 1882 aged 77. CAROLINE LUCY their dau. d. 9 Feb 1877 aged 28. ALISON MARY their dau. d. 25 Feb 1931 aged 87.

F206 HS IARO EDWARD RICHARD HALL of DARESBUURY d. 25 May 1877 aged 40.

F207 Coped Stone. South-IMO WILLIAM HALL of PENKETH late of DARESBUURY d. 28 Jul 1872 in 76 yr. of his age. CATHERINE his w. d. 11 Aug 1870 in (82?)yr. oha. North-IMO WILLIAM s. of WILLIAM

and CATHERINE HALL of DARESBURY d. 11 Dec 1861 aged 38. MARY their dau. d. 16 Mar 1867 aged 15. MARY ANN w. ota. WILLIAM HALL d. 17 Sep 1871 aged 46.

F208 HS STIMO SAMUEL JOLLEY d. 6 Dec 1879 aged 77. HANNAH w. SAMUEL JOLLEY of HIGHER WALTON d. Mar 1862 aged 63. ELIZABETH their dau. d. 2 Jan 1886 aged 63.

F209 HS WILLIAM HULME d. 19 Jul 1862 aged 80. Lord, now lettest Thou Thy Servant depart in peace. SARAH his w. d. 29 Apr (1871?) aged 87. My spirit hath rejoiced in God my Saviour.

F210 HS IMO STEPHEN WILLIAMS d. 7 Jul 1893 aged 84. ANN ELIZABETH his w. d. 30 Apr 1892 aged 84. EMMA dau. STEPHEN and ANNE WILLIAMS of WALTON d. 30 Nov 1862 aged 13. The flower faded but the word of our God shall stand for ever. If ye love me, ye would rejoice

F211 HS IMO JOHN ALLMAN d. 17 Jan 1863 aged 85. THOMAS his s. d. 11 Jul 1886 aged 67. JOHN SIMPSON of KECKWICK d. 27 Mar 1889 aged 82. MARY ANN his w. d. 14 Apr 1889 aged 81.

F212 HS 2 X B WILLIAM HADDOCK of HALTON d. 26 Sep 1908 aged 72. MARTHA MARIA his w. SARAH ANN their dau. d. 11 Oct 1863 aged 2 yr. 2m. GEORGE W. ROWLANDS WAINFER d. 10 Mar 1898 aged 10 days. SARAH ROWLANDS d. 24 Nov 1898 aged 84.

F213 HS IMO JOHN HADDOCK of HALTON d. 3 Jan 1873 aged 63. SARAH his w. d. 14 Feb 1887 aged 74.

F214 HS IMO JOHN HELSBY of HATTON d. 12 Apr 1864 aged 70. SARAH his w. d. 4 Dec 1865 aged 66. JOHN their s. d. 21 Jul 1885 in the 56 yr. ota. Afflictions sore long time I bore Physicians were in vain God thought it best that I should rest And ease me of my pain.

F215 HS IARO THOMAS HIGGINSON d. 5 Sep 1857 aged 56. JANE his beloved w. d. 8 Sep 1875 aged 73. EDMUND their s. d. 2 Feb 1858 aged 29. MARY JANE their dau. d. 22 Jul 1864 aged 29. BEATRICE JANE GRANT their g'dau. d. 9 Dec 1875 aged 3 yr. 10m. DONALD GRANT d. 19 May 1885. One less at home One more in Heaven. EMILY GRANT w. ota. d. 26 Jun 1907 aged 70.

F216 HS (Lower part weathered.) JOSEPH THOMAS s. JAMES & MARY BOARDMAN of HATTON d. 4 Aug 1864 aged 3. MARY BOARDMAN d. 6 Nov 1899 aged 62. JAMES her husb. d. 19 Aug 1911 aged 77. SARAH JANE BOARDMAN d. 7 Mar 19(23?) aged 56.

F217 HS IMO JOHN COTTRELL of PRESTON BROOK d. 24 Nov 1864 in the 40 yr. ota.

F218 HS IMO ELIZABETH w. JOHN LAMB of MOOR d. 18 Oct 1865 aged 61. Above JOHN LAMB d. 19 Jan 1870 aged 67.

F219 HS IARO JOSEPH KELSALL of MOORE d. 30 Jul 1877 aged 31. MARGARET his w. d. 24 Jan 1917 aged 70. HENRY THOMAS their s. d. 2 Dec 1873 aged 3 yr 10m. NEHEMIAH KELSALL s. ota. d. 28 Mar 1935 aged 67. (Wom.) CLEMENT KELSALL d. 29 Sep 1939 aged 67. SARAH beloved w. ota. d. 15 Nov 1956 aged 77.

F220 HS IMO MARY w. THOMAS COOKSON of PRESTON BROOK d. 27 Dec 1867 aged 74. THOMAS their s. d. 16 Jan 1868 aged 36. Above named THOMAS COOKSON formerly of the 16th LANCERS d. at PRESTON BROOK 25 Apr 1876 aged 82. He served throughout the campaign of 1815 and fought in the BATTLE OF WATERLOO.

F221 HS Lower part of stone worn-IARO HARRIET dau. JAMES and HARRIET SPEED of PRESTON BROOK d. 22 Feb 1868 aged 4 yr. 10m. SAMUEL their s. d. 20 Nov 1873 aged 4 yr. 6m. LOUISA their dau. d. 22 Nov 1873 aged 6 yr. 10m. PETER their s. d. -Dec 1873 aged -yr. For of such is the Kingdom of Heaven. Above named JAMES SPEED d. 22 Mar 1895 aged 69.

F222 HS New stone 1985-ILMO MARTHA ELLAM d. 8 Feb 1902 aged 45. CREON ELLAM d. 1 Sep 1984 aged 91. THERE ELLAM aged 5. MARGARET ELLAM aged 5m. ADELINE ELLAM aged 10m.

F223 HS STIMO WILLIAM YARWOOD of HIGHER WALTON d. 1 Nov 1872 aged 84.

F224 HS IMO ANN w. CHARLES BANNER of MOORE d. 10 Jul 1873 aged 27. WILLIAM their s. d. 25 Nov 1890 aged 25. Above CHARLES BANNER d. 26 Jan 1912 aged 69. (Rest of stone worn) MARTHA ANN relict ota. d. 4 Feb 1927 aged 75.

F225 HS IMO ANN ELLEN beloved w. JOSEPH HEYWOOD of MOORE d. 7 Dec 1873 aged 28. Above named JOSEPH HEYWOOD d. 28 Oct 1889 aged 46 (Rest of stone worn) MARGARET LOUISE dau. ota. JOSEPH HEYWOOD d. 25 Mar 1914 aged 34. MARGARET HEYWOOD second w. ota. d. 28 May 1915 aged 72.

F226 HS IMO EDWARD DAVIES of HIGHER WALTON d. 13 Dec 1873 aged 84. CHRISTIAN w. ota. d. 31 Dec 1845 aged 58.

- F227 C** ELEANOR LITTLER WHITLEY b. 8 Feb 1876, d. 8 Feb 1905. THOMAS WHITLEY, (BOBBY), s. ota. and JOHN J. WHITLEY and fa. of GAIL and CHRISTOPHER d. at RINGWOOD 4 Feb 1956 aged 52 and whose ashes are buried here. ISOBELLA MARY WORTHINGTON (MOLLY) dau. JOHN JAMES and ELEANOR LITTLER WHITLEY, sister of BOBBY, b. 12 May 1903, d. 30 May 1970 whose ashes are buried here.
- F228 C** HENRY TAPRELL CLARK b. 13 Jul 1859 d. 16 Jan 1901 WM VICAR of DARESBURY 1896 to 1901.
- F229 C** THOMAS WHITLEY b. 23 Jan 1871, d. 4 Jun 1889. THOMAS WHITLEY b. 9 Sep 1831, d. 19 Sep 1901. VICAR of DARESBURY from 1884 to 1896. Requiescat in pace. ANNE CATHERINE WHITLEY b. 18 Sep 1842, d. 28 Dec 1916. AMY WHITLEY youngest dau. ota. THOMAS & ANNE d. at RHYL 28 Jan 1958 aged 84.
- F230 C** ILMO JOHN WRIGHT d. 5 Apr 1941 aged 82. HARRIETT WRIGHT d. 1 Dec 1931 aged 75. South-EVA MAY WRIGHT d. 25 Apr 1894 aged 15m. North-LILIAN WRIGHT d. 6 Nov 1920 aged 19.
- F231 C** SUSANNAH PHILLIPS of DARESBURY b. 20 Apr 1827, d. 4 Mar 1901. ALICE beloved w. CHARLES w. PHILLIPS d. 13 May 1910 aged 48. South-CHARLES WM. PHILLIPS d. 11 Feb 1911 aged 53. GEORGE HARVEY PHILLIPS d. 22 Feb 1928 aged 74.
- F232 HS** ILMO DAVID SPRUCE of DARESBURY d. 24 Jul 1902 aged 69. ELLEN SPRUCE d. 17 Apr 1908 aged 67. Looking unto Jesus. ANN SPRUCE d. 6 Mar 1913 aged 77.
- F233 HS** ILMO JOHN DARBYSHIRE d. 14 Apr 1904 aged 79. ANN beloved w. JOHN DARBYSHIRE of BELL FIELDS, APPLETON d. 4 Aug 1902 aged 69. JOHN WILLIAM DARBYSHIRE s. ota. d. 22 May 1913 aged 52.
- F234 HS** ILMO PHILIP DARBYSHIRE d. 5 Sep 1917 aged 66.
- F235 C** ILMO JOHN CLARE of PRESTON BROOK d. 18 Feb 1905 aged 65. His loving w. SARAH CLARE d. 17 Jan 1906 aged 63. Rest for evermore.
- F236 C** ILMO FRANCES beloved w. PETER HAMBLETT of DARESBURY d. 17 Dec 1905 aged 67. Above PETER HAMBLETT b. 6 Mar 1837, d. 27 Oct 1913 South-LOUISA CAROLINE their dau. b. 21 Jul 1868, d. 11 Sep 1946.
- F237 HS** STIMO FRANK beloved husb. SARAH A. HUGHES who BG passed away 14 Feb 1946 aged 56. Above SARAH his dear w. passed away 27 Dec 1979 aged 86. Cherished memories of our only s. FRANK SHEPLEY HUGHES d. serving his country 15 Apr 1945 aged 23. TMO MARY SHEPLEY passed away 8 Apr 1907 aged 39. K North-HAROLD BRYNING dearly loved husb. BETTY WEST d. 8 May 19 (56?) aged 36. South- BETTY WEST d. 19 Feb 1981 aged 61.
- F238 C** ILMO SARAH ANN beloved w. JAMES HOPLEY d. 2 Jun 1907 aged 68. Until the day break and the shadows flee away. North-JAMES HOPLEY d. 16 Feb 1923 aged 81.
- F239 C** (broken)-ILMO MARY beloved w. CHARLES ELLISON d. 8 Aug 1907 aged 62. South-CHARLES ELLISON of PRESTON OTHILL d. 1 Sep 1911 aged 52. North-KATHLEEN, infant dau., d. 16 Feb 1910 aged 1m.
- F240 HS** Badly eroded-ILMO EDW-----ENDER -----ROOK died-----56 years.
- F241 C** In ever loving memory of MAURICE JOHN GLOVER. BG Warrant Officer R.N., who gave his life for his country 22 Sep 1918 aged 36. His dear w. GERTRUDE d. 8 Sep 1951 aged 67.
- F242 C** ILMO FREDERICK JESSE beloved husb. MARTHA FINDLEY d. 13 Mar 1912 aged 71. South-MARTHA FINDLEY beloved w. F.J. FINDLEY d. 11 May 1917 aged 74. North-MARY DIX PRITCHARD d. 26 Sep 1952 aged 80. West-ANN FINDLEY d. 4 Aug 1959 aged 84.
- F243 HS** ILMO JAMES COWAP of PRESTON BROOK d. 31 Dec 1920 aged 79. MARY his w. d. 16 Jun 1916 aged 71. CATHERINE JONES COWAP d. 16 Nov 1912 aged 31. Father in Thy gracious keeping Leave we now our loved ones sleeping.
- F244 HS** ILMO ALEC WOODWARD d. 11 Dec 1912 aged 6. MARY WOODWARD d. 18 Nov 1934 aged 67. SANNY WOODWARD d. 23 Dec 1935 aged 70. ALBERT WOODWARD d. 1 May 1971 aged 73.
- F245 C** broken- ILMO MARY LINA dearly loved child of ARNOLD and HARRIET HENSHALL d. 30 Jan 1914 aged 7 yr. 9m. The Lord is my Shepherd I shall not want. Above ARNOLD d. 30 Nov 1937 aged 64. South-HARRIET BEATRICE beloved w. DAVID WISE d. 5 Mar 1945 aged 65.
- F246 HS** ILMO LOUISA beloved w. TOM BUCKLEY d. 28 Dec 1945 aged 67. Above TOM BUCKLEY d. 28 Nov 1949 aged 70. ETHEL their dau. d. 24 Jan 1915 aged 7.

F247 HS ILMO JOSEPH beloved husb. ELIZABETH BILLINGTON d. 16 Aug 1915 aged 65.
CONSTANCE their dau. d. 21 Jun 1915 aged 30. He giveth his beloved sleep. ELIZABETH w. ota. d. 18 Jul 1937 aged 80. ROBERT their s. d. 4 May 1961 aged 77.

F248 C In ever loving memory. JAMES CARTWRIGHT BG b. 28 Jul 1858, d. 5 Feb 1915. SARAH JANE his w. d. 10 Mar 1935 aged 75. KATHLEEN d. 18 Apr 1985 aged 61. North-MASSEY their s. d. 14 Sep 1973 aged 78. VERA his w. d. 3 Jan 1983 aged 87.

F249 C Small-ILMO KATHLEEN eldest dau. WILLIAM C & HELEN WM JONES, THE OAKLANDS, b. 3 Jun 1885 d. 6 Mar 1894 The Lord is my Shepherd, I shall not want. Psa. xx 111 v.1.

F250 C To the Loved memory of THOMAS THORP LEE JONES, WM VICAR of DARESBUURY 1905-1918. At rest 8 Sep 1918. R.I.P. South-To the loved memory of ELISA MAY LEE JONES his beloved w. At rest 17 Feb 1927. R.I.P.

F251 C WILLIAM LOYD MUSGRAVE PROTHEROE M.C. CANON of CHESTER, VICAR of DARESBUURY 1938-1955. d. 30 Sep 1962 aged 77. IDA WOZENCROFT PROTHEROE, his w., d. 18.4.76 aged 82.

F252 HS ILMO JOSEPH JONES of KECKWICK d. 1 Jan 1910 aged 67. Teach me from my heart to say Thy will be done ELIZA w. ota. d. 10 Feb 1930 aged 82. EMILY CADAGAN d. 13 Aug 1965 aged 81.

F253 C TIMO HENRY SMITH of MOORE d. 19 Mar 1909.

F254 C ILMO LAURA EVELINE DAWSON d. 11 Apr 1908. HANNAH HUGILL d. 23 Apr 1947 aged 76.

F255 C ILMO HENRY RYDER d. 1 Jun 1907 aged 46. ALFRED RYDER d. 4 Apr 1911 aged 44. In the midst of life we are in death.

F256 C ILMO MARY beloved w. WALTER CURZON d. 30 Oct 1907 aged 52. ELIZABETH ANN CURZON dau. ota. d. 18 Jun 1909 aged 17. South-WALTER CURZON d. 11 Sep 1937 aged 81 MARY JANE 2nd w. ota. d. 16 Feb 1950 aged 82.

F257 HS ILMO WILLIAM RICHARD EARP of THE TANNERY, PRESTON BROOK d. 23 Jul 1924 aged 77. EMMA w. ota. d. 31 Mar 1931 aged 83. EMMA KATHLEEN their dau. d. 7 Apr 1975 aged 93. MARY ARMSTRONG, mo. of EMMA EARP d. at TANNERY HOUSE, PRESTON BROOK 18 Mar 1908 aged 93.

F258 C ILMO HANNAH MARY PROSSER dearly beloved dau. JOSEPH and MARTHA BRODIE d. 25 Apr 1908 aged 34. Their beloved g'dau. ELSIE MARY PROSSER d. 5 Apr 1908 aged 12. Gone but not forgotten. South-JOSEPH BRODIE d. 6 Apr 1938 aged 90. North-MARTHA BRODIE d. 21 Sep 1936 aged 87.

F259 HS ILMO EDWARD ELLISON BANNISTER d. 7 Oct 1922 aged 86. ELLEN his w. d. 11 Jun 1919 aged 80. MARY ELLEN their dau. d. 2 Feb 1909 aged 41.

F260 C IMO MARY LOUISE beloved w. ERNEST HOUGHTON d. 17 Apr 1908 aged 38. ERNEST HOUGHTON d. 5 Dec 1947 aged 80.

F261 C ILMO ROBERT beloved husb. CHRISTINA HUTTON d. 12 Oct 1918 aged 63. CHRISTINA his beloved w. d. 27 Mar 1937 aged 81. ROBERT beloved s. ota. killed in action in FRANCE 22 Aug 1917 aged 25. His duty nobly done. North-JOHN HUTTON d. 26 May 1931 aged 50. His loved w. THORA JEAN d. 6 Dec 1943 aged 69. MARGARET (MARGO) ROBERTSON, wid. of the late JAMES BRUCE ROBERTSON, 13 May 1983.

F262 C ILMO RICHARD LATHAM WARBURTON of HATTON BG b. 3 May 1856, d. 21 Feb 1924. SARAH ANN WARBURTON beloved w. ota. b. 26 Nov 1864, d. 18 May 1940.

F263 K South-ILMO JOHN THOMAS TAYLOR d. 11 Oct 1915 BG aged 52. NELLIE his w. d. 11 Feb 1944 aged 74. North-HARRY TAYLOR d. 17 Mar 1909 aged 6. JAMES VALENTINE TAYLOR d. 6 Dec 1959 aged 58.

F264 HS ILMO DANIEL BASNETT beloved husb. FANNY E. YATES d. 24 Dec 1940 aged 71. FANNY EMMA w. ota. d. 13 Jan 1956 aged 85. JOHN TALBOT & EVA ALICE YATES beloved children ota.

F265 C ILMO THOMAS beloved husb. SARAH WEBB of PRESTON BROOK d. 20 Jan 1910 aged 60. MIRIAM WEBB d. 4 Nov 1918 aged 29. But God hath led our dear ones on And He can do no wrong North-Their dau. FLORENCE ANNE WEBB d. 31 Jul 1974 aged 95. West-MALCOLM WEBB b. 15 Jun 1889 killed in action in FRANCE 17 Jul 1918. SARAH WEBB d. 19 Jun 1931 aged 80. Shield-TTMC MIP as a token of esteem from the traffic dept. of JOSEPH CROSFIELD & SONS, LTD.

F266 HS ILMO ALLAN JACKSON beloved husb. MABEL SHAW d. 9 Mar 1950 aged 47. MABEL d. 14 Sep 1966 aged 59. CHARLES FREDERICK SMITH d. 26 Mar 1928 aged 44. CHARLES FREDERICK SMITH d. 13 Oct 1910 aged 7m. BERTHA SMITH d. 5 Apr 1930 aged 18.

F267 HS ILMO JOHN STRINGER BRAMWELL of HATTON d. 20 Sep 1914 aged 79. HELEN his w. d. 28 Jan 1919 aged 83. SAMUEL BRAMWELL d. 26 Jul 1934 aged 68. MARY ALICE his w. d. 17 Apr 1967 aged 83.

F268 HS ILMO DOROTHY dau. GEORGE & AGNES LIGHTFOOT of PRESTON BROOK d. 23 Jan 1915 aged 10. DORIS beloved child ota. d. 26 Sep 1916 aged 8m. GEORGE, above, d. 10 Feb 1941 aged 65. AGNES his w. d. 8 Apr 1944 aged 65. Scroll-ILRO our dear sister DOROTHY from Brother & Sisters. Suffer little children to come unto me.

F269 HS ILMO my dear husb. THOMAS DONE d. 13 Feb 1941 WM aged 65. MARGARET his dear w. d. 27 Mar 1958 aged 76. MARGARET their dau. d.y. Vase-Everlasting remembrance of a loving fa. from his children.

F270 K East-ILMO little MARGARET infant dau. CLAUD and OLIVE ROBERTSON b. & d. 31 Jul 1914.

F271 C Small-Remembering MARY RICHARDSON d. 30 Jan 1966 GG aged 66. WILLIAM RICHARDSON d. 16 Dec 1966 in his 82 year. +

SECTION G

G1 HS ILMO FRANCES wid. of the late REVd. SPENCER BG THORNTON SILVER M. A. d. at OVERTON 23 Jul 1902 aged 55.

G2 HS TMO our dear mo. ELLEN BECKETT d. 21 Sep 1947 WM aged 73. Our dear fa. EDWARD BECKETT her beloved husb. d. 9 Mar 1949 aged 75. EDWARD their s. d.y. ELIZABETH FRYER d. 6 Feb 1925 aged 53. Vase-From sincere friends.

G3 HS ILMO THOMAS SPEED d. 19 Apr 1942 aged 80 ALICE w. ota. wdtl. 29 Aug 1916 aged 54. NORA beloved dau. THOMAS and ALICE SPEED of PRESTON BROOK d. 16 May 1903 aged 11 yr. 7m. Safe in the arms of Jesus. HARRIET dau. ota. d. 22 Jan 1937 aged 36.

G4 HS ILMO WILLIAM DONE wdtl. 15 Aug 1903 aged 40. 1971 aged 73.

G5 HS ILMO JOHN MILLINGTON late of MOORE d. 14 Aug 1904 aged 70. ANN his w. d. 20 Nov 1912 aged 77. ANNIE MILLINGTON d. 2 Apr 1937 aged 71. JOHN ROBERT MILLINGTON d. 13 Dec 1943 aged 81.

G6 HS ILMO our Darling DOROTHY MAY TAYLOR called home 2 Sep 1904 aged 4. God called her home, it was his will. Forget her? No, we never will. We loved her in life, she is dear to us still. But in grief we must bend to God's holy will. Our sorrow is great, our loss hard to bear. But angels, we know, will tend her with care. SAMUEL TAYLOR d. 27 Nov 1918 aged 48. His duty nobly done. HELEN MAUD TAYLOR beloved w. ota. d. 23 Feb 1959 aged 82. Re-united.

G7 HS ILMO JAMES SANDERS of OWL'S NEST FARM, HATTON d. 28 Jan 1910 aged 80. MARY his w. fell asleep in Jesus 26 Oct 1904 aged 78.

G8 HS ILMO PETER TICKLE of PRESTON BROOK d. 14 Feb 1918 aged 84. MARY TURNER w. PETER TICKLE d. 20 Aug 1906 aged 64. ANNIE CATHERINE dau. ota. d. 25 Apr 1951 aged 79.

G9 HS ILMO THOMAS TICKLE d. 25 Mar 1959 aged 78. GEORGE WHITLOW TICKLE d. 11 Jun 1973 aged 94.

G10 HS IARO THOMAS CAWLEY d. 27 Dec 1910 aged 49. ANNIE his w. d. 1 Dec 1904 aged 35. JAMES CAWLEY d. 10 Nov 1943 aged 65.

G11 HS IARO GEORGE DEAN d. 29 Nov 1911 aged 82. ELIZABETH his w. d. 5 Dec 1904 aged 77. EMMA their dau. d. 26 Dec 1946 aged 82. Re-united.

G12 HS ILMO MARY A. MADDOCK d. 20 Jun 1961 aged 82. WM Her beloved husb. WALTER d. 20 Feb 1974 aged 97. JOHN THOMAS d. in infancy.

G13 HS ILMO WILLIAM JAMES beloved husb. EMILY DUNBABIN d. 16 Oct 1957 aged 81. EMILY beloved w. ota. d. 8 Jul 1967 aged 86. JAMES their s. d. 5 Apr 1905 aged 3 weeks.

G14 HS IARO WILLIAM CARTWRIGHT d. 20 Apr 1905 aged 42. ELIZA his beloved w. d. 25 Nov 1930 aged 68. ERNEST CARTWRIGHT beloved s. ota. d. 7 May 1913 aged 20

G15 HS ILMO GEORGE FORSTER of MOORE d. 14 Oct 1905 aged 74. ANN his w. d. 19 Aug 1907 aged 68. MARY JANE their dau. b. 12 Nov 1866, d. 27 Dec 1911.

- G15 HS TMO our dear parents, ALBERT EDWARD WEBB d. 29 Mar 1960 aged 86. His beloved w. MARY ALICE d. 7 Nov 1961 aged 85. Sleeping peacefully together.
- G16 HS ILMO JOHN ROUGHSEEDGE d. 12 Mar 1906 aged 45. MARY ELIZABETH his w. d. 4 Jul 1934 aged 72.
- G17 HS ILMO EMILY beloved w. WILLIAM SPANN WM d. 27 Jul 1940 aged 62. Her beloved husb. WILLIAM d. 9 Oct 1963 aged 87. Flat stone-Their children SAMUEL, SIDNEY & EMILY SPANN d.y
- G18 C broken-ILMO JOHN DUTTON, Sepper R. O. C. E. beloved husb. LENA DUTTON d. 12 May 1917 aged 24. South-ELIZABETH ANN adopted dau. WILLIAM and MARTHA DUTTON of MOORE d. 13 Dec 1906 aged 3 yr. 5m.
- G19 HS Sacred to the Loving Memory of my dear husb. BG HENRY LIGHTFOOT d. 23 Sep 1938 aged 66. PRISCILLA w. ota. d. 17 Jan 1958 aged 85. CYRIL s. ota. d. 22 May 1907 aged 21m.
- G20 K South-ILMO JOHN THOMAS RUTTER d. 21 Apr 1933 aged 60. MARY w. ota. d. 12 Mar 1951 aged 80. North-SARAH ELIZABETH RUTTER d. 14 Jan 1908 aged 11.
- G21 C In rhododendron- ILMO ALFRED beloved husb. SARAH BOOTH d. 24 May 1919 aged 70. SARAH w. ota. d. 17 May 1933 aged 87.
- G22 C ILMO NANCY JOHNSON d. 2 Dec 1915 aged 71. South-MARY WELSBY JOHNSON dau. of the said NANCY JOHNSON d. 28 Jan 1920 aged 48. There is a link death cannot sever, Loving memories last for ever.
- G23 K South-ILMO JOHN OULTON d. 6 Oct 1940 aged 73. EMMMA his beloved w. d. 30 Aug 1943 aged 80. North-JAMES ANDERSON d. 16 Mar 1916 aged 76.
- G24 HS TMO a dearly loved husb. and fa. JOHN HENRY WM HOUGH passed away 16 Oct 1946 aged 60. HESTER his beloved w. passed away 17 Jun 1954 aged 65. ROBERT & ROY d.y.
- G25 HS ILMO EVELYN dearly loved child of ALFRED ERNEST and ELLEN CLARE of PRESTON BROOK d. 9 Feb 1917 aged 13. Above ERNEST CLARE d. 25 Mar 1950 aged 76. ELLEN his beloved w. d. 20 Oct 1956 aged 77. Their dear s. JOHN CLARE d. 25 Dec 1982 aged 76. Their dear dau. KATHLEEN HUGHES (nee CLARE) d. 16 Jul 1983 aged 73. Vase-Loving memories from JOHN, MARION & KATHLEEN.
- G26 HS TMO fa. and mo. WM PETER JAMES SCRAGG d. 29 Apr 1917 aged 27. SARAH JANE SCRAGG d. 7 Dec 1977 aged 88. Re-united. (Mason - FINDLOW'S, RUNCORN.)
- G27 HS ILMO FREDRICK HENRY s. THOMAS H. and MARY JANE WILKINSON d. 20 Sep 1917 aged 25. At rest. Above THOMAS HOUGHTON WILKINSON d. 16 Mar 1918 aged 57. MARY JANE his w. d. 23 Sep 1941 aged 77. Re-united. Vase-Sweet memories of Grandma.
- G28 HS ILMO JAMES GREEN of HATTON d. 27 Nov 1918 aged 78 ELLEN his w. d. 22 Oct 1926 aged 82. TOM their s. d. 3 Dec 1953 aged 76.
- G29 HS ILMO ELIZABETH ANN beloved w. PERCY DE PREZ d. 29 May 1920 aged 38. HAROLD their s. d. 8 Apr 1919 aged 1yr. 2m. PERCY DE PREZ d. 25 Dec 1933 aged 59.
- G30 C IMO NELLIE beloved w. THOMAS F. DODD, FLIXTON, LANCs d. 8 Jun 1916. BEATRICE d. 12 Jul 1923. THOMAS FREDERICK DODD d. 22 Nov 1944 aged 80.
- G31 C ANNIE RYDER b. 13 Dec 1897, d. 15 Apr 1898. SARAH ELIZABETH RYDER d. 2 Jul 1930 aged 68. JAMES RYDER b. 10 Mar 1859, d. 22 Sep 1937. South- FRANK RYDER d. 25 Oct 1960 aged 70. North-ELLEN RYDER d. 18 Jan 1972 aged 72. West-ARTHUR G. RYDER b. 21. 9. 1895, d. 20. 5. 1979.
- G32 ILMO JOHN EDMUND (JACK) s. EDMUND and FRANCES A WOODHOUSE of DARESBUURY b. 30 Apr 1896, d. 12 Jun 1898. Loving Shepherd of Tiny sheep Keep Thy lamb in safety keep. Above named FRANCES A. WOODHOUSE d. 18 Mar 1930 She hath done what she could. St. Mark XIV. EDMUND her husb. d. 10 Oct 1953 aged 85.
- G33 C SITMO GEORGE WHITLOW of PRESTON BROOK WM d. 15 Jul 1898 aged 31. AGNES WHITLOW d. 14 Dec 1940 aged 77. South-SAMUEL WHITLOW d. 23 Apr 1935 aged 58. West-MARGARET dau. GLADYS d. 12 Jan 1972 aged 45. North-GLADYS HAMPSON d. 21 Jan 1954 aged 60.
- G34 K South-ILMO MARY ELIZABETH LEWIS d. 11 Dec 1916 aged 16 yr. 7m. DENNIS, ALICE and MARY d.y. North-ILMO MARY ANN LEWIS d. 8 Feb 1927 aged 62. WILLIAM LEWIS d. 4 Nov 1932 aged 77.

- G55 HS TMO a dear w. and mo. AGNES ANNIE IMRIE BG d. 19 Feb 1958 aged 77. JAMES RANKIN IMRIE dearly beloved husb. ota. d. 11 Dec 1959 aged 81. JEANNIE dau. ota. d. 12 Dec 1918 aged 13m. Safe in the arms of Jesus. Re-united. Their dau. AGNES A. LEECH d. 11 Sep 1980 aged 73.
- G56 HS ILMO JANE beloved w. HENRY HAYES of DARESBURY d. 7 Jan 1889 aged 48. Above HENRY HAYES d. 7 Feb 1895 aged 68. HERBERT their s. d. 29 Apr 1920 aged 51.
- G57 C broken-ILMO CLEMENT BAGULEY d. 9 May 1915 aged 71. ANN BAGULEY w. ota. d. 30 Nov 1915 aged 69. South-ILMO JOHN WRIGHT their s. d. 5 Aug 1892 aged 6 West-ILMO WILLIAM EATON s. CLEMENT and ANN BAGULEY d. 30 Nov 1980 aged 8m.
- G58 HS ILMO GILBERT McWHANNELL of PRESTON BROOK b. 25 Aug 1822, d. 1 May 1892. MARY WALTON McWHANNELL w. ota. d. 14 Nov 1909 aged 79. CHRISTOPHER WALTON RIPPON youngest s. ota. b. 8 Jan 1860 d. 1 Jan 1901 HOWICK, NATAL. JANE MARSDEN eldest dau. ota. b. 22 Feb 1852, d. 26 Dec 1903. JESSIE McWHANNELL dau. ota. d. 2 Apr 1922 aged 55
- G59 HS ILMO EDWARD beloved s. JOHN and ANN BLACKSHAW of HATTON d. 23 Feb 1894 aged 32. Above JOHN BLACKSHAW d. 5 Jul 1899 aged 72. ANN BLACKSHAW w. ota. d. 28 Feb 1914 in her 83 yr. JANE beloved dau. ota. d. 8 Jan 1931 aged 70. All the above late of HATTON.
- G60 HS IARO SARAH JANE beloved w. THOMAS BARBER of HATTON who fell asleep in Jesus 31 Ju 1894 aged 30. JOSEPH s. THOMAS and CLARA BARBER d. 23 Feb 1903 aged 2m. CLARA BARBER d. 14 Aug 1916 aged 48. THOMAS BARBER d. 20 Dec 1917 aged 56.
- G61 HS ILMO HARRIET dau. ALFRED and HARRIET EMERY of PRESTON O'THILL d. 17 Sep 1894 aged 29. HARRIET EMERY mo. ota. d. 4 Jun 1909 aged 69.
- G62 HS ILMO HIRAM s. HIRAM and SARAH HANKEY of MOORE d. 4 Aug 1895 aged 4. ILMO WILLIAM MOSTON wdtl. 25 Oct 1907 aged 77. Above named HIRAM HANKEY d. 24 Apr 1922 aged 65. SARAH HANKEY d. 22 Dec 1931 aged 72. WILLIAM HENRY HANKEY d. 18 Nov 1950 aged 70. PAUL CHARLES s. ELSIE and CHARLES RAYMOND HARDMAN d. 20 Dec 1949 aged 4m.
- G63 HS ILMO ELIZABETH ELLEN beloved dau. GEORGE and JANET ARNOLD d. 9 Apr 1896 aged 14 weeks. WILLIAM WILKINSON d. 12 Oct 1918 aged 88. ELIZA WILKINSON d. 17 Sep 1915 aged 83. JANET beloved w. GEORGE ARNOLD d. 8 Mar 1950 aged 81. GEORGE ARNOLD d. 28 Mar 1955 aged 84.
- G64 HS IARO ANN w. JOHN CLARE of PRESTON BROOK d. 10 Feb 1869 aged 30. JOHN their s. d. 4 Apr 1896 aged 32. A sudden change and in a moment fell. And had not time to say farewell. Above named JOHN CLARE d. 29 Sep 1900 aged 63. ELIZABETH w. ota. d. 16 Nov 1921 aged 83.
- G65 HS ILMO THOMAS WEBB of PRESTON BROOK b. 12 Nov 1826, d. 19 Nov 1894 aged 68. God's hand touched and then he slept. MARY w. ota. b. 27 Feb 1834, d. 5 Jun 1912 aged 78. ALFRED their s. d. 27 Jun 1929 aged 67. Re-united BERTHA WEBB, dau., d. 15 Sep 1957 aged 84.
- G66 HS ILMO FRANK HINDLEY DE PREZ of MOORE d. 1 Oct 1894 aged 24.
- G67 K South-ILMO WILLIAM PARKER DAVIES d. 31 Aug 1897 aged 38. FANNY ELIZABETH his dear w. d. 21 May 1950 aged 93.
- G68 HS ILMO MARTHA w. JAMES BANNER of MOORE d. 31 Oct 1897 aged 51. Above JAMES BANNER d. 10 May 1914 aged 68. JAMES BANNER s. ota. d. 14 Oct 1939 aged 62. JESSIE w. ota. d. 11 Mar 1968 aged 90. HORACE HARDMAN BANNER, PIONEER MISSIONARY to the INDIANS of BRAZIL for 45 years, with the Lord 29 Aug 1974 aged 68. My album is a savage breast Where passions race and shadows rest Without one ray of light. To write the name of Jesus there To see a savage bow in prayer Be this my chief delight.
- G69 HS ELIZA dearly beloved w. THOMAS CLARE of HATTON d. 21 Jan 1894 aged 28.
- G70 HS IARO GERTRUDE beloved dau. ARTHUR & HANNAH MORTON d. 10 Apr 1893 aged 6m. DORIS their dau. d. 30 Apr 1903 aged 2 yr. 11m.
- G71 HS ILMO HENRY HOUGH b. 11 Feb 1848, d. 26 Feb 1893. My Jesus I love Thee, I know Thou art mine. SELINA beloved w. ota. and later of JOHN MOSSOP JONES (of BIRKENHEAD) entered into rest 11 Feb 1942 aged 87. He giveth his beloved sleep
- G72 HS IMO JOSEPH JOHNSON of PRESTON BROOK d. 20 Dec 1895 aged 35. ETHEL his dau. d. 14 Feb 1893 aged 2 yr. 7m. ANN MILLER w. ota. d. 4 Jun 1941 aged 76.
- G73 HS ILMO HENRY CHARLES DE PREZ of MOORE d. 8 Jan 1896 aged 44. ERNEST s. ota. HENRY CHARLES DE PREZ and HANNAH his w. d. 18 Oct 1892 aged 1yr. 10m. ALBERT s. ota. d. 21

Nov 1935 aged 47. Above HANNAH DE PREZ d. 25 Nov 1959 aged 96.
G74 HS IMO GEORGE PERCIVAL of HATTON d. 18 Aug 1892 aged 56. Gone but not forgotten.
G75 HS IARO JOHN HENRY DONE (of HATTON) d. 3 Oct 1945 aged 84. MARTHIA his w. d. 17 Apr 1931 aged 71 EVA DONE their dau d 9 Jun 1892 aged 5m
G76 HS SHAPED-ILMO ARTHUR s. ARTHUR and ANNIE POTTS of PRESTON BROOK d. in infancy. WILFRED ARTHUR their g's. d. in infancy. ARTHUR beloved husb. ANNIE POTTS of SUNNY HILL, PRESTON BROOK d. 9 Apr 1929 aged 66. Safe and at rest. ANNIE M. POTTS his beloved w. d. 28 Nov 1954 aged 91.
G77 HS ILMO ANNIE beloved dau. GEORGE and MARY MELLOR of ACTON GRANGE wdtl. 6 May 1892 aged 27. Oh for the touch of the vanished hand, and the sound of the voice that is still.
G78 HS ILMO JESSIE ALLAN CALDER beloved dau. DAVID and LYDIA CALDER d. 16 Mar 1892 aged 3 yr. 3m.
G79 HS IMO JOHN SWINTON of MOORE d. 8 May 1887 in his 57 yr. HARRIET SWINTON b. 14 Apr 1831, d. 11 Dec 1910.
G80 HS ILMO HANNAH w. THOMAS JOLLEY b. 19 Jan 1835, d. 25 May 1887. Above THOMAS JOLLEY b. 17 Dec 1827, d. 13 Apr 1889. ELLEN TURTON d. 28 Aug 1895 aged 76. ALFRED JOHN JOLLEY J.P. s. ota. d. 2 Mar 1917 aged 58.
G81 C ILMO EDWARD CHARLES DE PREZ b. 15 Aug 1863, BG d. 14 Sep 1924. Until the day break. ELIZA ELLEN his w. d. 22 Apr 1932 aged 69. North-FLORENCE and LUCY d. in infancy.
G82 HS IMO JOSEPH HADDOCK of HATTON d. 31 Dec 1887 aged 82. ANN his w. d. 2 May 1894 aged 64.
G83 HS IARO JOSEPH WILKINSON of HATTON d. 25 Mar 1888 aged 77. BETSY his w. d. 9 Apr 1897 aged 71. RUTH WILKINSON g'dau. ota. d. 11 Jul 1889 aged 1yr.
G84 HS ILMO MAY dau. SAMUEL and ANNIE MUSKETT d. 17 Sep 1888 aged 1yr. 5m. Above named SAMUEL MUSKETT d. 30 Apr 1897 aged 39
G85 HS ILMO MARY PUGH d. 23 Jun 1899 aged 43. WILLIAM HENRY and MONICA, children ota. d. y. Gone but not forgotten.
G86 HS PETER WEBB of PRESTON BROOK d. 3 Oct 1888 aged 66 Rock of ages cleft for me Let me hide myself in Thee. ANN his w. d. 22 Apr 1898 aged 75. SARAH ANN SCRAGG dau. ota. d. 6 Oct 1910 aged 59. EDWARD SCRAGG husb. ota. d. 3 Jan 1923 aged 72.
G87 HS Very badly worn-IMO WILLIAM LEACH------(1928?) CHARLOTTE his w. ------(1923?) ANN JANE dau. ota. d.(9 Sep 1930 aged 53?)
G88 Copied stone. South-ILRO a pure and devoted w. MARY RG MARIA HOUGHTON of MOORE d. 24 May 1889 aged 63. North-IMO my beloved w. MARY ANNE HOUGHTON of MOORE d. 13 Jul 1891. WILLIAM DICKSON HOUGHTON d. 6 Mar 1908 aged 82.
G89 HS IMO ELIZABETH dau. GEORGE and EMMA LIGHTFOOT of PRESTON OTHHILL d. 26 Jan 1890 aged 26. Above named EMMA LIGHTFOOT d. 23 Jun 1894 aged 63 Above GEORGE LIGHTFOOT d. 29 Feb 1904 aged 74.
G90 HS ILMO GILBERT PERRIN s. JOHN and ELIZABETH WHITE of PRESTON OTHHILL d. 10 Mar 1890 aged 13. JOHN THOMAS their s. d. 4 Mar 1897 aged 14. God is the strength of their hearts. And their portion for ever. Above ELIZABETH WHITE d. 20 Jun 1909 aged 50. Gone but not forgotten. JOHN WHITE d. 3 May 1937 aged 77. At rest.
G91 HS IMO PETER STRINGER of MOORE d. 3 Apr 1890 aged 30 MARY w. JOHN DEAN and relict ota. d. 9 May 1896 aged 36. Gone but not forgotten. JOHN DEAN d.(31 May--aged 59?-Surface flaked off.)
G92 HS ILMO ANN MARIA w. HENRY BUCKNER d. 9 Apr (1890?) aged 65. The Lord's will be done.
G93 HS ILRO JOHN BASNETT of ACTON GRANGE d. 4 May 1890 aged 74. ALICE his w. d. 20 Aug 1892 aged 76.
G94 Copied stone. North-THOMAS DALE of LIVERPOOL, GG physician, d. 16 Feb 1890 aged 65. JESSIE BRUCE HILL his w. d. 26 Jul 1890 aged 58.
G95 HS ILMO JOHN OULTON of MOORE d. 28 Sep 1890 aged 63. NORA WALTON g'dau ota. d. 9 Jul 1892 aged 4 yr 7m. Safe in the arms of Jesus. MARY w. DAVID WALTON and dau. ota. d. 15 Aug 1896 aged 30. MARY OULTON w. ota. d. 21 May 1920 aged 88.
G96 VASE-Memories of our dear dau. FLORA A. WALMSLEY. Her two children, ISABELLA &

MABEL.

G97 HS ILMO WILLIAM FLEETWOOD of MOORE d. 2 Aug 1893 aged 81. HARRIET his w. d. 25 Oct 1891 aged 53.

G98 HS ILMO JOHN SMITH of MOORE d. 17 Mar 1892 in the 78 yr. of his age. HANNAH his w. d. 31 Oct 1891 aged 82.

G99 HS ILMO JOSEPH MADDOCK d. 23 Sep 1895 aged 32. ALICE his w. d. 10 Jan 1897 aged 32. ALBERT s. ota. d. 8 Feb 1960 aged 72. HETTY beloved w. ALBERT d. 7 May 1968 aged 80.

G100 HS ILMO MARTHA ELIZABETH dau. SAMUEL and MARY ISABELLA LIGHTFOOT of PRESTON BROOK d. 27 Feb 1892 aged 11m. MARY ISABELLA beloved w. SAMUEL LIGHTFOOT wdil. 9 Oct 1895 aged 42. SAMUEL beloved husb. ota. and of MARY LIGHTFOOT d. 11 Mar 1924 aged 72. A loving husband and father dear A faithful friend when he was here. He lived in hope, he died in peace We trust his joy will never cease.

SECTION H

H1 C IARO FRANCES COWAP of PRESTON BROOK BG d. 25 Jan 1920 aged 83. Now the labourer's task is o'er. South-FRANCES ELIZA COWAP beloved w. WILLIAM ALEXANDER RUSSELL b. 8 Apr 1882 d. (5 Feb?) 1925.

H2 HS ILMO ELIZABETH JONES (of PRESTON BROOK) d. 14 Feb 1924 aged 87. LUKE JONES husb. ota. d. 31 Jul 1932 aged 90. CHARLOTTE A. JONES dau. ota. d. 19 Feb 1957 aged 82. At evening time it shall be light.

H3 HS ILMO PETER JAMES WEBB of PRESTON BROOK d. 20 Jan 1920 aged 59. The memory of the just is blessed. EMILY beloved w. ota. d. 27 Jan 1933 aged 73. We thank God for every remembrance of them. THOMAS LITTLER s.-in-law ota. called home 24 Dec 1962 in his 70 yr. FRANK dearly loved husb. ETHEL LIGHTFOOT d. 8 Dec 1964 aged 71. Above ETHEL d. 25 Jul 1976 aged 86.

H4 C ILMO JESSE WEBB of PRESTON BROOK d. 6 Sep 1923 WM aged 47. Until the day breaks. SELINA w. ota. d. 20 Nov 1960 aged 87. Re-united

H5 HS ILMO Left side-My dear husb. GEORGE CULSHAW d. 15 Sep 1969 aged 80. Right side-His w. JANET d. 28 Feb 1986 aged 95. GEORGE their s. d. in infancy.

H6 HS ILMO THOMAS EDWARD beloved s. EDWARD and BERTHA BASNETT d. 11 Nov 1920 aged 3. In Heavenly love abiding. K South-BERTHA dearly loved w. EDWARD BASNETT d. 8 Mar 1963 aged 67. EDWARD BASNETT d. 16 Jun 1968 aged 77. East-They went about doing good. Vase -In ever loving memory of a dear Mother & Dad.

H7 HS ILMO THOMAS ANDREWS d. 23 Mar 1929 aged 89. MARGARET his beloved w. d. 25 Sep 1920 aged 79. Sleep on, beloved, sleep and take thy rest. MARY WORRALL dau. ota. d. 24 Jun 1925 aged 59. ELLEN MILLINGTON dau. ota. d. 24 Apr 1933 aged 59

H8 C ILMO WILLIAM SLOANE of MOORE b. 6 Mar 1847, d. 7 Jan 1922. MARION JEAN his w. b. 17 Jan 1853 d. 28 Mar 1936.

H9 K WM West-ILMO DANIEL beloved husb. ANNIE HANSON d. 10 Jul 1923 aged 64. North-ELIZABETH PAULINE ANNIE infant dau. ota. b. 2 Apr 1898, d. 29 Jan 1899.

H10 HS Scroll-in treasured memory of THOMAS DEVONPORT WM BASNETT d. 8 Oct 1923 in his 71 yr. Till morning breaks. MARTHA w. ota d. 2 Jun 1938 in her 86 yr. United. WALTER SYDNEY s. ota. and husb. MARGARET BASNETT d. 29 Nov 1971 aged 80. IMO ELEANOR eldest dau. ota. d. 4 Jul 1964 aged 74. Waiting. EVELYN BASNETT d. 28 Dec 1968 aged 75. Vase-I.D.B. ACTON GRANGE.

H11 C WM ILMO ARTHUR JAMESON d. 26 Oct 1923 aged 67. Gone but not forgotten. MARY ANN his w. d. 12 Dec 1943 aged 83.

H12 C broken-WM K South-ILMO THOMAS TURNER BARLOW d. 13 Mar 1965 aged 67. ANNIE MARGARET beloved w. ota. d. 1 Feb 1965 aged 71. North-ILMO JOSEPH BARLOW (late of LEFTWICH) d. 26 Dec 1923 aged 66. BESSIE beloved w. ota. d. 19 Jun 1936 aged 77. Vase -Treasured memories of MAM and DAD.

H13 K South-ILMO GEORGE GANDY d. 1 Feb 1924 aged 74. WM North-ELIZABETH w. GEORGE GANDY d. 30 Jun 1933 Aged 77. At rest EDITH WELLS GANDY d. 3 Nov 1961 aged 75. (Mason -T. WILLIAMS & SON.)

- H14** K South-ILMO WILLIAM CRAVEN TAYLOR b. 2 Nov 1912, d. 28 Feb 1924. Until the day breaks. North-PETER TAYLOR d. 11 Aug 1953 aged 26. East-WILLIAM CRAVEN TAYLOR d. 22 Mar 1955 aged 69. West-ELIZABETH TAYLOR d. 1 Sep 1974 aged 91. (Mason -T. WILLIAMS & SON)
- H15** K South-ILMO GEORGE HAYWARD of DARESBURY wdtl. 14 May 1924 in his 64 yr. North-SARAH JANE w. GEORGE HAYWARD d. 18 Oct 1941 aged 80.
- H16** C ILMO EMMA JANE beloved dau. THOMAS and MARY WEBB d. 30 Oct 1927 aged 67. South-ILMO SAMUEL beloved husb. MARY ELIZABETH JONES d. 24 Nov 1930 aged 76. Above MARY ELIZABETH JONES d. 12 Feb 1933 aged 76.
- H17** C ILMO WILFRED dearly beloved s. JOHN and ANNIE WM WEBB d. 11 Mar 1926 aged 24. In treasured memory of our darling NELLIE who passed away 3 Jun 1927 aged 24. A life given for children, a soul for her God. South-ILMO JOHN T. WEBB of PRESTON BROOK d. 25 Dec 1928 aged 59. Until we meet. North-ANNIE his w. d. 31 Mar 1964 aged 95.
- H18** K South-ILMO MARTHA ANN beloved w. GEORGE BALL WM d. 17 Apr 1923 aged 31. GEORGE her beloved husb. d. 12 Aug 1962 aged 69.
- H19** K South-ILMO MARTHA JOHNSON d. 19 Sep 1920 aged 81.
- H20** HS Shield shaped-ILMO HANNAH beloved w. ALBERT POTTS of PRESTON BROOK d. 15 Nov 1922 aged 54. Dearly loved. Above named ALBERT POTTS d. 10 Nov 1930 aged 60. In Jesus's keeping.
- H21** C ILMO JOHN JOSEPH HALL who passed away 31 May 1921 WM aged 44. At rest. DORA HALL his w. d. 28 Dec 1937 aged 62. Shield-Memories are sweet.
- H22** C ILMO HENRY HOUGHTON d. 3 Jul 1923 aged 71. M ELIZA ANNE w. ota. d. 14 Feb 1928 aged 77. South-ILMO GEORGE HATTON GILL d. 20 Mar 1927 aged 52 MARY w. ota. d. 24 Aug 1958 aged 76.
- H23** HS ILMO WILLIAM HENRY CLIFFE d. 15 Sep 1923 aged 46. RG GEORGINA his dear w. d. 8 Nov 1933 aged 46. FREDa their dau. d. 8 Apr 1941 aged 25. CECIL W.T.R.N. their s. missing at sea 1943 aged 24. IRIS their dau. d. 11 Sep 1983 aged 62.
- H24** C ILMO SARAH beloved w. THOMAS BILLINGTON WM d. 6 Aug 1924 aged (69?). THOMAS husb. ota. d. 7 Feb 1942 aged 85.
- H25** K South-ILMO ELIZABETH WARBURTON d. 1 Sep 1924 aged 78. North-ILMO THOMAS WARBURTON d. 19 Jun 1925 aged 71.
- H26** HS ILMO JOSEPH LITTLER d. 21 Jul 1937 aged 41. GG LUCY his dear w. d. 5 Jun 1954 aged 57. LUCY ELIZABETH their dear dau. d. 18 Feb 1925 aged 4.
- H27** K WM South-ILMO our dear fa. JOHN KIPPAX d. 19 Mar 1926 aged 89.
- H28** HS ILMO SARAH ANN beloved w. WILLIAM EDWARD WM FAULKNER of PRESTON O'THILL d. 16 Aug 1924 aged 56. WILLIAM EDWIN d. 4 Jan 1942 aged 69. WILLIAM FAULKNER b. and d. 22 Dec 1940. Resting peacefully. (Mason F. PLUMBLEY. WINSFORD)
- H29** C TOD In treasured memory of ERNEST EDWARD PALMER WM d. 18 Jun 1910 aged 33. ELIZABETH ALICE his w. d. 12 Nov 1951 aged 77. STANLEY TODHUNTER loved s. ota. d. 24 May 1926 aged 23. Forever with the Lord. South-MARY beloved w. SAMUEL LIGHTFOOT d. 25 Apr 1930 aged 81. Great was her faith. Re-united
- H30** HS ILMO MARY ELIZABETH beloved w. SAMUEL BASNETT of PRESTON BROOK d. 2 Jan 1923 aged 62. SAMUEL BASNETT beloved husb. ota. wdtl. (27?) Jan 1926 aged 74. SAMUEL their s. d. 19 Jun 1958 aged 68.
- H31** Scroll, very small-This scroll was erected by his workmates as a token of respect and esteem.
- H32** C ILMO ELIZABETH beloved w. JOHN DARBYSHIRE WM d. 2 Jan 1922 aged 73. West-WILLIAM DONE d. 8 Jan 1962 aged 67. ELIZABETH his w. d. 2 Dec 1967 aged 75. South-JOHN DARBYSHIRE d. 15 May 1945 aged (36?)
- H33** HS ILMO JOSEPH DONE d. 4 Apr 1922 aged 61. At rest. WM ALICE ANN DONE w. ota. d. 6 Oct 1949 aged 88.
- H34** HS ILMO GEORGE HICKS who passed away 16 Apr 1926 aged 81. MARY ANN beloved w. GEORGE HICKS passed away 30 Dec 1920 aged 77. MARY ELLEN their dau. passed away 25 Mar 1934 aged 56. JOHN HICKS their s. d. 30 Mar 1950 aged 77. Till the day dawns.
- H35** C ILMO CHARLES FOULKES d. 22 Aug 1921 aged 73. MARY ANN w. ota. d. 9 Jul 1929 aged 79. North-EDWARD GEORGE STEVENS s.-in-law of IDA & CHARLES FOULKES d. 1 May 1973 aged 69.

DOROTHY w. ota. d. 20 Mar 1975 aged 59. South-IDA beloved w. CHARLES C. FOULKES d. 9 Oct 1953 aged 69. Above CHARLES C. FOULKES d. 3 May 1961 aged 71.

H36 HS ITMO JOHN HOUGHTON d. 15 Dec 1924 aged 74. GG REBECCA LEAH HOUGHTON w. ota. d. 19 Jan 1947 aged 86. (Mason -T. WILLIAMS & SON, WARRINGTON)

H37 C ILMO HARRY beloved husb. LOUISA BECKETT WM d. 30 Jun 1930 aged 52, late J.P. CHESTER DIVISION LOUISA his beloved w. d. 20 Jan 1962 aged 86.

H38 K South-ILMO JAMES HOUGHTON of NEWTON BY DARESBURY wdlt. 19 Mar 1923 aged 79. North-SARAH w. JAMES HOUGHTON d. 5 Jul 1929 aged 86.

H39 C ILMO ELSIE LOUISE beloved w. JOHN DARBYSHIRE & WM dau. PETER & MARGARET E. LONGTON d. 31 Oct 1925 aged 27. South-MARGARET ELSIE GREENHOUGH, dau., d. 25 Jan 1958 aged 32.

H40 HS ILMO FLORENCE MARY OULTON d. 15 Oct 1926 aged 42. JOHN JOSEPH OULTON d. 26 Jul 1965 aged 80. JENNIFER BAKER g'dau. d. 9 Oct 1942 aged 3 days.

H41 HS ILMO THOMAS beloved husb. MARGARET BESWICK WM d. 7 Nov 1926 aged 69. MARGARET ELLEN BESWICK d. 18 Mar 1935 aged 77.

H42 C ILMO ELIZA beloved w. JOSEPH CLARE d. 7 Jun 1926 aged 72. Gone from our home but not from our hearts. South-JOSEPH VICTOR their s. d. 24 Oct 1951 aged 64. North-JOSEPH CLARE d. 10 Mar 1954 aged 94.

H43 C DOROTHY ELIZA WHITLEY b. 24 Dec 1883, GG d. 10 Jan 1931. Dimidium anima mea. JOHN JAMES WHITLEY b. 21 Feb 1868, d. 30 May 1942. JOHN DAUBENEY WHITLEY b. 23 Jun 1911, d. 20 Oct 1967. WINEFRIDE MARY WHITLEY b. 14 Aug 1923, d. 10 Jul 1970.

H44 C ALICE PARSONS d. 29 Jan 1931 aged 64. WM WILLIAM PARSONS d. 2 Jun 1936 aged 74.

H45 HS ILMO my dear husb. JOHN CLARE who passed away GG 23 Mar 1932 aged 63. Until the day dawns. CLARA ANN his beloved w. d. 14 Feb 1959 aged 88.

H46 HS Scoll-ILMO SARAH JANE HARRIS of KENSINGTON, WM LONDON, d. 9 Jan 1933 aged 60.

H47 HS Loving memory. AGNES ANN beloved w. FRANK BG HOUGHTON d. 23 Feb 1933 aged 40. Her husb. FRANK d. 29 Jan 1966 aged 71. ARTHUR their s. d. 5 Dec 1954 aged 34. WILLIAM HERBERT GREEN d. 12 Feb 1972 aged 72. Vase-Sweet memories from BARBARA & ARTHUR

H48 C ILMO SARAH ANN SANDERSON d. 14 Apr 1933 aged 66. GG HENRY SANDERSON b. 15 Mar 1867, d. 8 Jan 1946.

H49 HS ILMO ANNIE ELIZABETH SPRUCE of PRESTON BROOK GG d. 18 Jul 1933 aged 56. He giveth his beloved sleep. JOHN THOMAS beloved husb. ELLEN COWAP sister ota. d. 27 Nov 1954 in his 76 year. ELLEN COWAP his w. d. 1 May 1957 aged 78.

H50 HS STIMO ALFRED HALL b. 10 Oct 1860 d. 26 Aug 1933 GG MAY ROSE his w. b. 6 May 1867, d. 1 Feb 1956. After labour rest.

H51 HS In ever loving memory of KENNETH eldest s. GG CECIL and FRANCES WOOD who passed away 4 Jan 1928 aged 16. Above named CECIL WOOD who passed away 16 Sep 1956 aged 71. FRANCES his w. who passed away 20 Nov 1969 aged 83. Gone from our homes but not our hearts.

H52 K South-ILMO a dear w. and mo. DOROTHY BADRICK d. 1 Sep 1961 aged 69. North-Her beloved husb., WALTER, d. 2 Jan 1967 aged 77.

H53 HS Scoll-IARO ELIZABETH beloved w. GEORGE A. WM SMETHURST d. 18 May 1927 aged 64. GEORGE ALBERT her husb. d. 24 Dec 1949 aged 83.

H54 HS ILMO CHARLES JONES d. 18 Apr 1927 in his 61 yr. BG Tis hard to part with one we love Though parting hours will come; Then let us hope to meet again, In our eternal home. ANN JONES beloved w. ota. b. 16 Jul 1864 d. 24 Oct 1937

H55 HS ILMO MARY FORSTER d. 9 Jan 1927 aged 62. WM JOHN FORSTER d. 19 Nov 1941 aged 84. ALBERT their s. d. 20 Dec 1970 aged 80. At rest

H56 HS ILMO CHARLES WALTER CARR d. 13 Oct 1933 aged 64. WM Worthy of remembrance. His dear w. ELIZABETH d. 19 Feb 1941 aged 61. CHARLES WALTER their s. d. 6 Mar 1949 aged 42.

H57 HS ILMO SARAH ANN EVANS d. 13 Nov 1933 aged 65. RG Her husb. PTE. GEORGE EVANS 46333 R.W.A. killed in FRANCE 23 Aug 1918 aged 44. GEORGE ERNEST their s. and beloved husb. MADELINE EVANS d. 5 Feb 1940 aged 40. MADELINE d. 7 Oct 1963 aged 57.

H58 HS IMO ELLEN dau. JOSEPH and MARTHA HOLLAND of GG FRODSHAM d. 25 Feb 1934 aged

67. JOSHUA their s. d. 20 Feb 1933 aged 65.
- H59 HS ILMO JOSEPH beloved husb. ANN WHITLOW GG d. 30 Jul 1941 aged 83. ANN w. JOSEPH WHITLOW d. 14 Mar 1934 aged 74. BESSIE their eldest dau wid. of the late WM. WEIR d. 17 Dec 1971 aged 88.
- H60 K South-SAMUEL PARSONS d. 25 Mar 1934 aged 71. ELIZA PARSONS d. 21 Sep 1957 aged 86. East-That which Belongs to God is God's.
- H61 HS ILMO HILDA MADDOCK a dear w. and mo. BG d. 24 Oct 1975 aged 69. Her dear husb. WALTER d. 8 Jan 1979 aged 75. BRENDA (dau.) b. 10 Dec 1933 d. 3 Apr 1934.
- H62 HS FAIRHURST. ILMO THOMAS HENRY beloved husb. WM ELIZABETH FAIRHURST who passed away 26 Aug 1934 aged 79. ELIZABETH his w. who passed away 4 Feb 1941 aged 79. THOMAS JOHNSON their beloved s. who passed away 29 Jan 1948 aged 61.
- H63 HS ILMO ISAAC beloved husb. MARY ANTROBUS who RG passed away 27 Jan 1935 aged 61. His dear w. MARY who passed away 12 Sep 1959 aged 85. JOHN ANTROBUS s. ota. d. on active service 18 Nov 1916 aged 23.
- H64 C ILMO JOHN WHITLOW late of PRESTON BROOK WM d. 6 Aug 1928 aged 67. MAGGIE his beloved w. d. 3 Mar 1956 aged 85. Their niece MARY WHITLOW d. 10 May 1962 aged 60.
- H65 C ILMO WILLIAM KEARSLEY d. 4 Feb 1929 aged 73. WM ISABELLA w. ota. d. 10 Feb 1929 aged 82. ISABELLA HORRABIN d. 24 Jul 1948 aged 73.
- H66 HS ILMO ANNIE beloved w. ALFRED JAMES FRANKLAND d. 21 Feb 1929 aged 67. ALFRED JAMES FRANKLAND d. 13 Feb 1944 aged 80. CHARLES s. ota. d. in FRANCE 22 Mar 1918 aged 22. DORA dau. ota. d. 9 Mar 1939 aged 48.
- H67 HS ILMO MARTHA beloved w. JAMES FAULKNER of PRESTON WM BROOK d. 7 Nov 1928 aged 57. JAMES, above, d. 4 Nov 1947 aged 82.
- H68 HS ILMO ALBERT beloved husb. ELLEN MILLINGTON WM d. 15 Aug 1928 aged 42. His dear w. ELLEN d. 2 Aug 1951 aged 69.
- H69 C ILMO JOHN JACKSON, PRESTON BROOK, d. 24 Feb 1928 WM aged 70. HELENA beloved w. ota. d. 12 Jun 1929 aged 67. Till the dawn break. WILFRID their youngest s. d. 4 May 1971 aged 69.
- H70 C ILMO MADELEINE PIERRETTE dearly beloved w. of WM the late ARTHUR ROBERTS of 'THE HEIGHTS', BIRKDALE d. 24 Jan 1927 in the 77 yr. ota.
- H71 C ELIZABETH BLECKLY b. 13 Aug 1855, d. 13 Jun 1934. GG ARTHUR SANDERSON BLECKLY d. 14 May 1870.
- H72 HS ILMO JOSEPH HOUGHTON d. 18 Mar 1935 aged 45. WM SYDNEY HOUGHTON d. 16 Oct 1941 aged 51.
- H73 HS Remembrance. JANE ELIZABETH THOMAS b. 24 Jan 1869, d. 20 Apr 1935. EDWARD THOMAS b. 28 Dec 1867, d. 27 Nov 1940.
- H74 HS ILMO ELSIE JOHNSON d. 22 May 1935 aged 22. WM THOMAS JOHNSON d. 30 Jan 1954 aged 72. ELIZABETH w. ota. d. 1 Aug 1965 aged 91.
- H75 C ILMO GEORGE beloved husb. MARGARET ROBINSON WM d. 17 Oct 1935 aged 76. MARGARET his beloved w. d. 31 Mar 1954 aged 85. South-GEORGE ROBINSON d. 10 May 1965 aged 67. North-JOHN ROBINSON their s. d. 21 Mar 1946 aged 46.
- H76 K North-ILMO HAROLD EDWARD PENNINGTON d. 5 Dec 1935 WM aged 62. His beloved w. ANN d. 2 Apr 1954 aged 81.
- H77 HS ILMO JOHN beloved husb. SARAH JONES d. 10 Feb 1936 BG aged 69. SARAH his beloved w. d. 12 Sep 1956 aged 86. Reunited. THOMAS their s. d. 27 Apr 1974 aged 77. Vase-Loving memories from the family.
- H78 C In beloved memory of HARRIET dearly loved w. GG ARTHUR REYNOLDS d. 13 Mar 1947 aged 86. K North-In beloved memory of CYNTHIA HELEN elder dau. ARTHUR & HARRIET REYNOLDS 25 Feb 1936. East-Into Thy hands O Lord, into Thy hands.
- H79 C ILMO EDWARD HANKEY d. 28 Sep 1928 aged 73. WM ELLEN his w. d. 3 Oct 1937 aged 83. South-SARAH ELIZABETH their dau. d. 5 Jun 1973 aged 92.
- H80 C At rest together. ILMO WILLIAM beloved husb. WM MARY GOODALL d. 26 Feb 1929 aged 49. MARY beloved w. WILLIAM GOODALL d. 3 Aug 1964 aged 79. South-L. GWENDOLEN RENNIE beloved w. A.J.O. RENNIE & loving dau. WILLIAM & MARY GOODALL b. 24 Oct 1909, d. 12 May

1965. Because I live, ye shall live also. John 14. 19

- H81** C To the loved memory of my dear husb. FREDERICK WM LEAH of HATTON, Easter Sunday 5 Apr 1863, d. 12 Apr 1929. Fidelity. Their dau. JANIE d. 18 Jul 1945 aged 55.
- H82** HS IMO MAGGIE ANTHONY d. 12 Sep 1972 aged 64. WME. C. SIDNEY ANTHONY her husb. d. 3 Jan 1979 aged 73. ALICE EMILY ANTHONY d. 1 Oct 1929 aged 47. JAMES SYDNEY her husb. d. 24 Jan 1957 aged 78. MARGARET ANTHONY d. 16 Aug 1945 aged 37.
- H83** HS ILMO ALFRED beloved husb. EMILY ISHERWOOD d. 27 Jan 1930 aged 39. EMILY his dear w. d. 22 May 1966 aged 76. ERIC their beloved s. d. 3 Jul 1980 aged 59.
- H84** HS ILMO JOSEPH BUNN of PRESTON BROOK d. 27 Jan 1930 WM aged (55?). SARAH ANNIE w. oia. d. 14 Apr 1964 aged 83. Their g's KENNETH WITHERSHAW d. 2 Aug 1948 aged 10.
- H85** HS ILMO SAMUEL ROLAND FAULKNER beloved husb. ETHEL FAULKNER b. 16 Aug 1902 d. 10 Feb 1930.
- H86** C ILMO MARY ELIZABETH FORSTER d. 21 Oct 1931 aged 59. South-THOMAS her husb. d. 16 Mar 1957 aged 81.
- H87** C ILMO SIDNEY GILBERT PITCHER d. 26 Jan 1932 aged 41. South-EMILY ANN PITCHER d. 22 Mar 1926 aged 6 WM interred at BURTON AGNES, E. YORKSHIRE.
- H88** K South-ILMO ROBERT PERCY BOOTH d. 13 Oct 1935 aged 55. North-MARGARET his beloved w. d. 12 May 1949 GG aged 71. WILLIAM STANLEY BOOTH d. 28 Jun 1957 aged 57.
- H89** HS ILMO GEORGE beloved s. WILLIAM WILTON and ANNIE WM HEWITT d. 11 Oct 1936 aged 18. In the midst of life we are in death. Above WILLIAM WILTON d. 26 Oct 1953 aged 72. ANNIE his w. d. 27 Dec 1966 aged 84. ROBERT WILTON their s. d. 8 Feb 1970 aged 57.
- H90** HS ILMO GEORGE FREDERICK LINDSEY d. 8 Feb 1957 WM aged 81.
- H91** HS ILMO ALICE beloved w. FRED STRINGFELLOW WM d. 24 May 1937 aged 62. Above FRED d. 18 May 1943 aged 66. Re-united. BEATRICE VINCENT d. 7 Apr 1964 aged 61. FRANK her husb. d. 12 Apr 1977 aged 79. Blessed are the pure in heart.
- H92** HS ILMO my dear husb. WILFRED TAYLOR d. 12 Nov 1977 BG aged 49.
- His dear w. HELEN d. 17 Apr 1980 aged 79.
- H93** HS ILMO EMILY beloved w. JOHN HENRY RAVENSCROFT GG d. 30 Nov 1937 aged 75. JOHN HENRY RAVENSCROFT d. 23 Nov 1942 aged 80.
- H94** F with raised C-ILMO GERTRUDE SECKER b. 26 Oct 1867 d. 31 Dec 1947. JOHN E. SECKER b. 15 Oct 1871, d. 17 Mar 1951.
- H95** C ILMO WILLIAM MONKS of MOORE d. 11 Sep 1929 WM aged 67. MARY WALTON MONKS w. oia d. 28 Aug 1932 aged 74
- H96** HS ILMO WILLIAM beloved husb. MARTHA DUTTON of GG MOORE d. 26 Apr 1930 aged 64. MARTHA his w. d. 6 Apr 1934 aged 73.
- H97** C ILMO our dear s. JOHN BRANWELL NEWTON WM (of HATTON) d. 20 Jan 1931 aged 22. KATE NEWTON d. 27 Mar 1949 aged 75. At rest. (Mason -L. F. JONES.)
- H98** C ILMO JAMES FREDERICK beloved s. JAMES & MARY WM CLIFFE (of HATTON) d. 11 Jun 1931 aged 34. South-JAMES beloved husb. MARY CLIFFE d. 18 Feb 1932 aged 82. MARY, above, d. 5 May 1945 aged 94. (Mason -L.F. JONES.)
- H99** K WM South-TTMO JAMES MORLEY d. 4 Apr 1966 aged 54.
- H100** C ILMO ELLEN JOLLEY d. 21 Feb 1936 aged 72. GG HAROLD her beloved husb. d. 15 Mar 1947 aged 86. FRANCES AMY their beloved dau. d. 3 Jun 1958 aged 70.
- H101** HS ILMO JOHN beloved husb. MARY ELLEN KIPPAX BG d. 5 Jan 1938 aged 73. Above MARY ELLEN d. 5 May 1941 aged 80.
- H102** C ILMO AMY CONSTANCE CARR d. 27 Mar 1938 aged 73. GG South-CYRIL HERBERT CORLYON d. 15 Nov 1973 aged 80. North-A. CONSTANCE !i. CORLYON nee CARR 1891-1980.
- H103** C Loving and TMO my dearly loved husb. HENRY FODDEN WM who fell asleep 7 Jan 1932 aged 51. Resting in God's beautiful garden. ISBIL ETHEL his w. d. 27 Sep 1941 aged 60. South-ERIC ROY our beloved only child. 29 Mar 1921. Cherished thoughts.
- H104** HS ILMO JOHN BARROW b. 9 Jun 1873 d. 4 Apr 1938. GG LILY, beloved w. oia. d. 17 Feb 1947.
- H105** HS ILMO my dear husb THOMAS JENKINS d. 28 Sep 1938 WM aged 46 ETHEL his w. d. 1 May 1971 aged 82. JOHN JENKINS d. 2 Jan 1939 aged 70.

H130 K South-ILMO JOSEPH MORRIS d. 28 Apr 1941 aged 72. GG North-His w. LILIAN d. 16 Jun 1971. CHARLES FERNLEY MORRIS their s. d. 4 Jul 1978 aged 55.

H131 K North-ERNEST DE PREZ d. 13 Feb 1963 aged 54. South-ILMO GEORGE DE PREZ d. 27 Dec 1941 aged 35.

H132 HS ILMO my dear husb. JOHN WILKINSON TAYLOR GG d. 31 Jul 1942 aged 84. ELLEN his beloved w. d. 16 Mar 1951 aged 91. MARY dau. ota. d. 18 Mar 1959 aged 74. K South-JOHN their s. d. 6 Jan 1962 aged 71.

H133 HS ILMO ADA SPRUCE d. 10 Oct 1942 aged 61. WM ALBERT her husb. d. 5 Dec 1944 aged 59. NORMAN their s. d. 7 May 1948 aged 31. This stone was erected before August 1986 to replace stones on two graves. The old stones were inscribed:- 1. K North-My dear mo. ADA SPRUCE d. 10 Oct 1942 aged 61. West-My dear brother NORMAN SPRUCE d. 7 May 1948 aged 31 2. K ILMO my dear fa. ALBERT SPRUCE d. 5 Dec 1944 aged 59.

H134 K North-ILMO ETHEL beloved w. ARTHUR BUNCE d. 24 Oct 1942 aged 47.

H135 Coped stone. South-ILMO CHARLES HENRY BLACKSHAW of GG BEECHWOOD, MOORE d. 29 Oct 1942 aged 75. North-AGNES BLACKSHAW his w. d. 22 Jun 1949 aged 80.

H136 HS ILMO JOHN THOMAS beloved husb. of ANNIE FRYER WM d. 14 Nov 1942 aged 69. His beloved w. ANNIE d. 16 Dec 1973 aged 91.

H137 HS ILMO RICHARD HEAKIN d. 21 Jul 1936 aged 67. GG MARY his beloved w. d. 20 Aug 1955 aged 85. ALFRED their beloved s. d. 27 Apr 1962 aged 58. SAMUEL their s. killed in action 1917 aged 21. Vase-Loving memories of Mum & Dad. Also FRED.

H138 HS TMO RICHARD THOMAS WILLIAM beloved husb. HILDA GG HEAKIN d. 2 Jan 1937 aged 42. RICHARD HAROLD BARROW their s. d. 13 May 1941 aged 10. K South-His dear mo. NELLIE d. 28 Nov 1984 aged 83. North-Her husb. RICHARD ----- (Kerbs replaced by plain stone before 1987.)

H139 HS ILMO STANLEY PHILCOCK d. 3 Apr 1938 aged 5. Jesus in Thy tender keeping Leave we now our loved one sleeping.

H140 HS ILMO a dear husb. and fa. ERNEST JOSEPH ASHDOWN BG d. 18 Oct 1938 aged 34.

H141 HS ILMO DORIS IRENE ROWLAND d. 28 Apr 1964 aged 50. BG REGINALD JOSEPH her beloved husb. d. 4 Jul 1981 aged 68. JOAN their dau. d. in infancy. Sadly missed.

H142 HS ILMO JOHN DONE beloved husb. of MARY ALICE WM d. 22 Jul 1980 aged 69.

H143 HS ILMO a dear husb. and fa. GEORGE MILLINGTON WM d. 16 Jul 1969 aged 86. His s. DENIS d. Apr 1936 aged 7. A dear w. and mo. IDA CRYAN MILLINGTON d. 27 Aug 1978 aged 86.

H144 HS ILMO IVY JONES (of ASTON) d. 22 Apr 1940 aged 45 WM WILLIAM AUSTIN JONES d. 1 Mar 1961 aged 67. In heavenly love abiding.

H145 HS ILMO MARY ELLEN DUTTON of HATTON d. 26 Dec 1943 aged 73. PETER JAMES DUTTON d. 24 Dec 1968 aged 84.

H146 HS ILMO JOSEPH BRADBURY d. 19 May 1944 aged 89. WM His dear w. EMILY d. 15 Sep 1980 aged 93.

H147 HS ILMO LEONARD REGINALD SLEE a dear husb. and fa. GG d. 20 Sep 1976 aged 56. CAROL ANNE SLEE d. 27 May 1944 aged 2 days.

H148 HS ER COF ANWYL AM ELIZABETH COWAP of PRESTON RG BROOK HUNODD YNYB ARGLWYDD TACHWEDD 11 1944. LILY beloved w. JAMES COWAP d. 20 Apr 1960 aged 63. Above JAMES COWAP d. 7 Jun 1962 aged 85. AROS GYDA MI.

H149 K South-ILMO ELIZA SPRUCE d. 12 Jan 1945 aged 93. North-MARY devoted w. JOHN FREDERICK SPRUCE of KELSALL d. 16 Jan 1951 aged 80.

H150 HS TMO my dearly loved mo. IDA MARY YATES d. 11 Jun 1977 aged 71.

H151 K South-ILMO JOHN ALFRED MALKIN d. 25 May 1945 aged 39. North-EDITH beloved w. HARRY SHAW d. 31 Jan 1962 aged 56. Vase-TMO BRIAN WILLIAM CHESTER d. 8 Dec 1971 aged 44.

H152 HS ILMO Dear Dad HENRY HAVELOCK MADDOCK d. 25 Aug 1945 aged 62. ELEANOR beloved w. and mo. d. 17 Dec 1968 aged 80. JAMES HENRY HAVELOCK their dear s. d. 27 Nov 1983 aged 70.

H153 K North-IARO ALBERT EDWARD SNAPE d. 9 Jan 1946 GG aged 57. His loving w. MARY d. 1 Jan 1955 aged 65.

HI154 HS TMO ALBERT RYDER d. 29 Nov 1938 aged 54. BG MAY w. ota. d. 23 Feb 1976 aged 92.
 JAMES RICHARD their s. d. 28 Nov 1982 aged 66. After Labour Rest.
HI155 K & bird bath -FREDERICK BUCKLEY-MELLOR (of PRESTON BROOK) d. 26 Apr 1939 aged 54. South-ELIZABETH MAUD his dear w. d. 1 Jul 1962 aged 74.
HI156 HS ILMO ALFRED beloved s. ALFRED and EMILY FORSTER WM (of MOORE) d. 19 Dec 1939 aged 23. Above ALFRED FORSTER d. 21 Dec 1963 aged 81. EMILY his beloved w. d. 23 Apr 1967 aged 82. Open book. Left side-Memories of a dear husb. and fa. FRANCIS EDWARD STEPHENSON d. 10 Jul 1977 aged 85. Right side-His dear w. MAY nee FORSTER d. 3 Apr 1986 aged 78. Re-united.
 Vase -From his workmates L.M. & S. Railway.
HI157 HS ILMO MARY ELIZABETH beloved w. of JOHN JOHNSON SPEED d. 27 Feb 1942 aged 58.
 Above JOHN JOHNSON d. 11 Apr 1953 aged 70.
HI158 HS ILMO my dear husb. HERBERT BLACKSHAW GG d. 17 Feb 1943 aged 73. SARAH ELLEN his dear w. d. 24 Sep 1974 aged 94.
HI159 HS ILMO MARY M. HOUGHTON d. 21 Jul 1943 aged 78. WALTER her dear husb. d. 10 Sep 1953 aged 86.
HI160 HS ILMO HARRY beloved husb. MARY MARGARET SPANN WM d. 24 Mar 1944 aged 70. His w. MARY MARGARET d. 30 Nov 1948 aged 79. CHARLES HENRY SPANN d. 31 Mar 1956 aged 71.
HI161 HS IARO FRED WALKER (of PRESTON BROOK) a dearly GG loved husb. & fa. d. 9 Feb 1946 aged 60. MARTHA his beloved w. d. 2 Jul 1960 aged 68. In the presence of God is the fullness of joy.
HI162 HS ILMO my dear husb. WILLIAM WALKER LEACH GG (of HATTON) d. 25 Mar 1946 aged 71. FLORENCE his dear w. d. 18 Aug 1969 aged 77.
HI163 HS ILMO our dear s. PETER DONE who passed away WM 5 Jun 1946 aged 4 yr. 6m. A dear husb. & fa. THOMAS DONE d. 12 Oct 1976 aged 66. ELLEN DONE d. 6 Jan 1983 aged 67. At rest. (Mason - L.F. JONES).
HI164 HS ILMO WILLIAM beloved husb. of JOHANNA ANTROBUS d. 28 Oct 1946 aged 66.
 JOHANNA his beloved w. d. 30 Aug 1953 aged 77. Silent thoughts so sweet and tender. Just to show we still remember.
HI165 HS ILMO a dear husb. and fa. ROBERT CULSHAW d. 1 Sep 1985 aged 67. K South-TTMO my dear husb. JAMES CHURCHILL who passed away 23 Dec 1946 aged 58. North-MARION his w. d. 1 Apr 1952 aged 64.
HI166 HS ILMO CYRIL PHILIP GOUGH b. 25 Jul 1877, BG d. 2 Sep 1946. His w. WINIFRID MARY GOUGH b. 17 Mar 1885 d. 23 Nov 1951.
HI167 HS Flat scroll-ILMO GEORGE MOUNFIELD (late of GG PRESTON BROOK) wdil. 14 Jun 1946 aged 82. EMILY his w. wdil. 28 Mar 1951 aged 82.
HI168 K & bird bath-in love remembered. KENNETH TESTER KIRKBY. 11 Jan 1889 4 Sep 1940.
HI169 C ADA ELIZABETH PLANT. 10 Mar 1867 - 8 Aug 1941. GG Her life was noble, courageous, generous and wise. She was greatly loved.
HI170 K South-ILMO WALTER FLEET b. 6 Jul 1896, WM d. 31 Aug 1941. ANNIE JANE his beloved w. b. 22 Mar 1894, d. 20 Feb 1971.
HI171 HS ILMO WILLIAM beloved husb. HANNAH TURNER WM d. 1 Oct 1941 aged 72. HANNAH, above, d. 21 May 1947 aged 83. SYDNEY their s. d. 6 Nov 1971 aged 70. LEONARD their s. d. 30 Sep 1979 aged 75.
HI172 K South-ILMO JESS beloved w. ARTHUR BOSWORTH GG d. 13 Jun 1942. North-Her beloved husb. ARTHUR d. 31 Jan 1974 aged 83.
HI173 HS ILMO REGINALD ARTHUR UNDERHILL d. 4 Mar 1965 WM aged 48. K North - MICHAEL REGINALD d.y.
HI174 K East-ILM South-KEZIA THEODORE d. 8 Jan 1961 aged 86. SAMUEL ROBERT THEODORE d. 23 Nov 1943 aged 71.
HI175 K. FRED LEWIS d. 23 Oct 1944 aged 40. ILMO ANNIE his dear w. d. 4 Mar 1946 aged 40.
 Reunited
HI176 HS ILMO GEORGE ALFRED beloved husb. SUSANAH RUTTER d. 21 Nov 1945 aged 43.
HI177 G At rest. JANE FINNEY aged 88. MARY FINNEY aged 87.
HI178 K. South-IMO my dear w. MAY GREEN d. 23 Dec 1962 aged 65. + ALFRED her husb. d. 3 Oct 1965

aged 70. Vase-From the neighbours.

H179 K North-ILMO my beloved husb. GEORGE VENIS LONDON d. 11 Mar 1948 aged 83. South-MARGARET ANN his beloved w. d. 10 Apr 1959 aged 89. Vase-Memories of Grand-dad.

H180 K North-ILMO ARTHUR COWAP d. 6 Jun 1948 aged 64. South-MARY ANN MOORE d. 29 Jan 1955 aged 80. ELLEN COWAP d. 10 Apr 1960 aged 84. East-The best is yet to be.

H181 HS Fallen-ILMO a dear husb. and fa. FREDERICK LEAH GG d. 3 Jun 1948 aged 47. Worthy of everlasting remembrance. Vase-Loving birthday memories.

H182 HS CHARLES FERRIS WESTON, Master of the WARRINGTON BLUECOAT SCHOOL for twenty nine yr. b. 3 May 1879, d. 6 Sep 1947. MABEL AGNES WESTON his w., b. 2 Feb 1889, d. 3 Aug 1963 GG BECHWOOD, MOORE d. 29 Oct 1942 aged 75. North-AGNES BLACKSHAW his w. d. 22 Jun 1949 aged 80.

H183 HS GG TMO my dear husb. PETER LONGTON who passed away 12 Jan 1945 aged 85.

MARGARET EMMA his beloved w. who passed away 13 Apr 1954 aged 94. I know that my Redeemer liveth.

H184 HS WM TMO our dear fa. WALTER WIGHTMAN d. 7 Jul 1945 aged 64. Our dear mo. ISABELLA WIGHTMAN his beloved w. d. 29 Sep 1947 aged 61. SHEILA CRANE beloved dau. ota. d. 28 Jun 1961 aged 41. Always in our thoughts. Vase-Sweet memories of Grandad & Grandma.

H185 K South-IMO GEORGINA PRICE d. 11 Jan 1946 aged 47. North-FREDERICK her husb. d. 16 Aug 1959 aged 65.

H186 HS ILMO SARAH ALICE DAVIES wdtl. 2 Mar 1946 aged 61. ABRAHAM DAVIES her husb. called to rest 18 Nov 1950 aged 68. He lived to serve. RONALD their s. d. 12 Jul 1979 aged 67.

H187 K WM North-ILMO CONSTANCE GLENISTER d. 18 Jun 1952 aged 54. South-My dear w. GLADYS ELLEN NEWTON d. 9 Jul 1973 aged 80. East-GEORGE NEWTON beloved husb. GLADYS d. 9 Oct 1975 aged 77.

H188 K North-ILMO my dear w. HILDA DUNBABIN d. 2 Feb 1949 aged 43.

H189 K North-TMO our dear mo. MARY ANN WRIGHT d. 25 Jan 1949 aged 84.

H190 HS BG To the dear memory of JOHN dearly loved husb. FLORENCE MOUNFIELD d. 11 Jan 1949 aged 72. FLORENCE his beloved w. d. 16 Dec 1951 aged 74. Their s. JOHN d. 12 Dec 1976 aged 66. At rest.

H191 HS WM ILMO our dearly loved s. DAVID LESLIE GREEN d. 27 Nov 1948 aged 4. Safe in the arms of Jesus. MARY, a devoted w. and mo. d. 9 Jul 1980 aged 57. Vase-To DAVID.

H192 K North-ILMO ELIZA COOPER d. 12 Sep 1948 aged 79. South-HERBERT her dear husb. d. 19 Aug 1953 aged 87.

H193 HS WM ILMO our dear s. KENNETH KITCHING d. 22 Jul 1984 aged 7. MARY KITCHING mo. ota. d. 28 Jul 1954 aged 53. GEORGE WILLIAM husb. ota. and fa. of KENNETH d. 27 Jul 1973 aged 77. Resting where no shadows fall.

H194 HS WM TMO a dearly loved husb. & fa. THOMAS WITTER who passed away 17 Sep 1948 aged 81. ANNIE his dear w. who passed away 20 Aug 1961 aged 88. FRANK their s. who passed away 29 Mar 1981 aged 77.

H195 HS GG ILMO THOMAS WHITLOW a dear husb. & fa. d. 14 Mar 1949 aged 80. ANNIE his beloved w. d. 24 Feb 1961 aged 91. HARRY their s. d. 21 Feb 1972 aged 72.

H196 HS GG IARO my dear husb. HORACE WILKINSON d. 1 May 1949 aged 52. FLORENCE MAY his dear w. d. 14 Jan 1984 aged 81.

H197 HS WM TMO a dearly loved w. and mo. EMMA HELMS d. 1 Jun 1949 aged 54. Our beloved fa. CHARLES WILLIAM HELMS d. 2 May 1952 aged 58.

H198 HS WM ILMO my dear w. LILLY CANNELL b. 6 Jun 1895, d. 11 Jun 1949.

H199 HS WM ILMO a dear fa. and mo. JOHN ALFRED JONES d. 17 Oct 1949 aged 58. FLORENCE JONES d. 6 Mar 1981 aged 82. This replaced an earlier stone inscribed:- A dearly loved husb. and fa. JOHN ALFRED JONES (of PRESTON BROOK) who passed away 17 Oct 1949 aged 58.

H200 HS WM IMO a loving w. and mo. KATE LOUISE SINDERBURY who passed away 12 Jan 1950 aged 73. ALBERT ALFRED SINDERBURY who passed away 14 Jun 1959 aged 80. Their dau. KATHLEEN AUBREY d. 25 Jun 1977 aged 72 w. WILLIAM WYATT. Vase-Fondest memories of Grandma.

H201 Vase-From MINER'S ARMS & friends, ASTLEY.
H202 K BG South-ILMO my dear w. EMMA FAULKNER d. 4 Dec 1957 aged 77. North-JOHN W. her husb. d. 2 Mar 1968 aged 87.
H203 HS WM ILMO my dear husb. JOSEPH BREEZE HUNTBEACH d. 7 Mar 1952 aged 60. His beloved w. AGNES d. 10 Feb 1957 aged 62.
H204 HS WM ILMO my dear husb. JAMES RYDER who fell asleep 22 Jan 1952 aged 58. ELLEN w. ota. d. 26 Oct 1964 aged 71. Beyond the gateway. Vase-To DAD from NANCY.
H205 K WM South-ILMO my dear husb. THOMAS HAROLD JOHNSON of PRESTON BROOK d. 18 Sep 1951 aged 42. At rest.
H206 K WM North-ILMO FREDERICK CHARLES BENNION d. 5 Sep 1951 aged 83. ANNIE JULIAN his dear w. d. 28 Jul 1974 aged 88.
H207 HS GG In fond remembrance of C. W. A.(BERT) GORNALL d. 2 Jun 1951 aged 67. His dear w. ETHEL d. 12 Apr 1953 aged 66. Their beloved s. CHARLES REGINALD d. 15 Jan 1971 aged 52, dear fa. of GILLIAN d. in EAST TURKEY 9 Jul 1972 aged 19.
H208 HS IMO DOREEN EDDY d. 16 Feb 1951 aged 30. She was beloved. Her mo. ELIZABETH EDDY d. 18 Dec 1952 aged 77.
H209 C BG To the dear memory of TIMOTHY B. BLACKSHAW called to rest 27 Dec 1954 aged 83. LILIAN BLACKSHAW called to rest 24 Sep 1950 aged 72. South-SYBIL HOARE their dau. called to rest 4 Nov 1972 aged 62. Abide with me.
H210 K South-ILMO JOHN ROGERS d. 2 Dec 1950 aged 59. His beloved w. MARTHA d. 26 Jun 1968 aged 76.
H211 C WM To the dear memory of MARY EVANS d. 17 Feb 1951 aged 36. Worthy of everlasting remembrance.
H212 C BG ILMO my beloved w. GERTRUDE PATTIE JACKSON b. 8 Oct 1897 called to rest 30 Sep 1951. South-JOHN NORMAN JACKSON d. 7 Sep 1973 aged 76. Re-united
H213 HS WM TMO our dear s. DONALD RYDER wdrl. 11 Nov 1951 aged 26. TOM, fa. ota. and beloved husb. of GEORGINA RYDER wdrl. 22 Aug 1956 aged 57. GEORGINA d. 7 May 1976 aged 76.
H214 HS WM ILMO my dear husb. JOHN BARNES d. 26 Apr 1952 aged 46. DEREK C. ASTON d. 28 Dec 1956 aged 28.
H215 HS WM In ever loving memory of ERNEST beloved husb. GERTRUDE NORRIS d. 30 Apr 1952 aged 79. GERTRUDE beloved w. ota. d. 30 Apr 1959 aged 82.
H216 HS ILRO my dear w. ELIZABETH ANNIE WILLIAMS d. 29 Jun 1952 aged 75. THOMAS her dear husb. d. 14 Oct 1953 aged 75.
H217 HS WM ILMO EUPHEMIA w. RICHARD BURNS d. 16 Aug 1953.
H218 HS WM ILMO ETHEL LEEHING d. 23 Mar 1953 aged 66. JAMES her husb. d. 19 Dec 1958 aged 72. KATHLEEN MARY CLARKE their niece d. 5 Dec 1974 aged 68. Vase-MUM.
H219 HS WM ILMO my dear husb. GEORGE EDWARDS d. 8 Jan 1953 aged 77. JANE beloved w. ota. d. 2 Dec 1962 aged 86. GEORGINA GERRARD sister ota. d. 24 Apr 1962 aged 79.
H220 HS ILMO JOHN WILLIAM BARROW of LANCASTER who passed away 3 Nov 1952 aged 67.
H221 HS BG Open book. Left side-TMO HARRY BRAZENDALE a dear husb. and fa. d. 5 Mar 1972 aged 70. Right side-ERNEST their dear s. d. 8 Sep 1952 aged 28. How sweet the name of Jesus sounds.
H222 Footstone laid flat WM-ILMO JOHN HERBERT PUSEY who passed on 6 Sep 1952 aged 47. His beloved w. EDITH who joined him 1 Jun 1970 aged 63.
H223 HS WM ILMO my dear husb. JAMES BRENNAN d. 17 Sep 1952 aged 38.
H224 Footstone laid flat WM -ILMO my dear w. ANNIE ANTROBUS d. 29 Nov 1952 aged 54. Her dear husb. ERNEST d. 19 May 1980 aged 81.
H225 HS WM To the beloved memory of WILLIAM MONKS d. 4 Jan 1953 aged 60. His dear w. SARAH ELLEN d. 7 Jun 1969 aged 75.
H226 HS GG IARO my dear w. ALICE WALLINGTON b. 11 Jul 1894, d. 9 Dec 1953.
H227 HS WM ILMO ANNIE JAMESON who fell asleep 15 Aug 1954 aged 90. FREDERICK her beloved husb. who fell asleep 16 Jun 1955 aged 79.
H228 HS GG ILMO CHARLES HENRY DUTTON of MOORE b. 9 Jan 1889, d. 2 Mar 1955. MARY his

- H257 HS WM ILMO a dear husb. and fa. SAMUEL WHITBY d. 8 Nov 1957 aged 81. His beloved w. MARTHA d. 2 Nov 1972 aged 90.
- H258 HS GG ILMO my dear w. NELLY BELL d. 11 Feb 1965 aged 71 Her dear husb REGINALD J. H. d. 22 Mar 1985 aged 92
- H259 HS ILMO One who never turned his back but marched breast forward. JULLIAN HUTCHINGS T. D. 15 Feb 1894. 16 Sep 1963.
- H260 HS WM ILMO GEORGE SIMPSON WALL WORTH d. 28 Mar 1958 aged 82.
- H261 C BG TMO THOMAS WARBURTON d. 18 Oct 1957 aged 69. JESSIE his w. d. 3 Feb 1977 aged 83.
- H262 HS WM ILRO HARRY de PREZ d. 23 Oct 1955 aged 69. ALICE his w. d. 12 Aug 1964 aged 79. Their dau. JOAN MARY GOODWIN d. 28 Aug 1983 aged 68. His memory is our greatest treasure.
- H263 K BG South-TMO our dear s. DONALD BRODIE TAYLOR d. 30 May 1957 aged 20. Ever in our hearts. North-May beloved husb. DENNIS CLEFTON TAYLOR d. 2 Sep 1973 aged 67. His dear w. ELIZABETH d. 7 Nov 1980 aged 74. (Mason - H. HOLLAND.)
- H264 HS WM Loving memories of LEVI JAMES SAWFORD b. 3 May 1881, d. 19 Mar 1958. His beloved w. ELIZABETH b. 22 Oct 1884, d. 14 Apr 1965. GEORGE WILLIAM SAWFORD d. 30 Aug 1981 aged 70. MARGARET ELIZABETH SAWFORD d. 10 Mar 1983 aged 67 Sweet are the memories that never fade.
- H265 HS BG TMO WILLIAM (BILL) beloved husb. HILDA HOLLAND d. 24 Apr 1958 aged 69. Till we meet again. Above HILDA HOLLAND d. 18 Apr 1985 aged 85. Re-united. (Mason - RUNDLE, N'WICH.)
- H266 HS WM In ever loving memory of THOMAS ALFRED WEBSTER d. 8 Aug 1958 aged 83. Abide with me. His dear w. EDITH SARAH d. 15 Sep 1967 aged 86. Lead Thou me on. (Mason - ASTEBURY'S, FOREGATE ST. CHESTER.)
- H267 HS GG ILMO my dear husb. JOSEPH REDFERN BAILEY d. 1 Jul 1959 aged 66. He giveth his beloved sleep.
- H268 K South-ILMO LAVINIA SPITTLE d. 14 Jul 1959 aged 55.
- H269 HS BG ILMO a dear husb. and fa. FRANK THOMAS JOHNSON d. 27 Jun 1972 aged 68.
- H270 HS BG In ever loving memory of my dear husb. ROBERT FOWLES (of NEWTON) d. 7 Jan 1960 aged 65.
- H271 K WM TMO my dear husb. JOSHUA NORMAN MEREDITH called to rest 28 Oct 1960 aged 50. Vase-From his workmates. C. C. C.
- H272 HS WM ILMO CAROLINE GERTRUDE GREEN d. 18 Apr 1960 aged 65. WILLIAM her dear husb. d. 16 Feb 1971 aged 80. ANNIE GREEN d. 8 Jan 1974 aged 87.
- H273 HS ILMO GEORGE SMITH d. 18 Mar 1960 aged 80. SARAH his beloved w. d. 18 Mar 1960 aged 81. In death undivided.
- H274 K GG South-ILMO MARY GERTRUDE beloved w. JAMES MOSS who fell asleep 12 Nov 1959 aged 63. Resting.
- H275 HS WM TMO a beloved husb. & Dad GEORGE WILDING HEATON who fell asleep 24 Oct 1959 aged 35. Vase-To my dear Dad from BEV.
- H276 HS GG TMO my brother WILLIAM BOALER d. 19 Jul 1958 aged 61. Cremated at ECCLES. LEWIS beloved husb. MABEL BOALER d. 21 Dec 1972 aged 78. K South-TMO my dear husb. JOHN BOALER d. 6 Sep 1959 aged 66. His dear w. FLORENCE d. 5 Nov 1970 aged 77.
- H277 HS ALAN HERBERT HATTON of NEWTON-BY-DARESBURY d. 14 Dec 1960 aged 66. MILLICENT WHITLEY (MINTA) d. 20 Jul 1981 aged 81.
- H278 K GG South-ILMO ALBERT CLARE d. 21 Feb 1961 aged 84. JESSIE CLARE d. 3 Apr 1962 aged 91. At rest.
- H279 HS WM TMO a dear w. and mo. ANNIE PRICE-MURPHY d. 25 Feb 1961 aged 51. JAMES JOSEPH MURPHY a dear husb. and fa. d. 13 Aug 1973 aged 69. Until we meet again.
- H280 C WM ILMO THOMAS dearly beloved s. FRED & MAGGIE MOUNFIELD d. 25 Mar 1961 aged 28. FRED MOUNFIELD d. 11 Feb 1974 aged 77. South-MAGGIE MOUNFIELD d. 9 Sep 1982 aged 76.
- H281 HS GG TMO our beloved and devoted s. DEREK ARTHUR COOPER d. 30 Mar 1961 aged 25.

Blessed are the pure in heart. CICELY, mo. ota. d. 9 Jan 1974 aged 64. ARTHUR, husb. of CICELY, d. 5 Jul 1979 aged 72. Together once more. Stone book-A token of remembrance to a fine sportsman, DEREK, from his football team mates, WALTON ALBION A.F.C. Tablet-A token to DEREK from the tenants, WARRINGTON R. D. C

H282 HS WM ILMO a dear w. and mo. LILIAN MAUD WADE d. 9 Jun 1961 aged 49. So dearly loved - so sadly missed. (Mason- Imperial Granite Wks.)

H283 HS GG ILMO a dear w. and mo. MAY BECK d. 30 Dec 1961 aged 50. ERNEST HARMER BECK a dear husb. and fa. d. 23 Jun 1970 aged 57. In God's keeping.

H284 K. WM lying at side-ILMO JOHN NICHOLAS d. 8 May 1895 aged 61. ELIZABETH his w. d. 17 Sep 1912 aged 78.

H285 Gateposts- Small gate in west wall of churchyard.-J C C W 17 8 6

SECTION M. - War Memorial.

To the Glorious Memory of the Men of this Parish who gave their lives for their Country. 1914 - 1918.
Their name liveth for evermore.

Lt. Col. J. H. RIDGWAY. D. S. O. North Staff. R.

Capt. J. E. GREENALL Duke of Lancaster's Own.

Corpl. SAMUEL TAYLOR R. E.

Stoker THOS. H. DUTTON R. N.

Gnr. JOHN ANTROBUS R. F. A.

Gnr. PETER DUNBABIN R. F. A.

Sapper JOHN DUTTON R. E.

Pte. GEORGE EVANS R. W. Fus.

Pte. JOHN FORSTER Ches. R.

Pte. WILFRED FORSTER East Lanc. R.

Pte. CHARLES FRANKLAND R. Lanc. R.

Pte. JOHN W. GILL S. Lanc. R.

Pte. GEORGE GREEN Ches. R.

Pte. SAMUEL HEAKIN K. Shrops. L. I.

Pte. WILLIAM HENSHALL S. Wales Bord.

Pte. JAMES HOUGHTON Ches. R.

1939 - 45

Sub Lieut. NEVILLE H. FRODSHAM R. N. Leading Seaman ERIC HAND R. N.
Sub Lieut. (A) RICHARD POULSON R. N. V. R. Sub Lieut. (A) W. LOYD PROTHEROE R. N. V. R.

SECTION P. - Paths.

P1 SAMUEL HAMLET of APPLETON d. 24 Mar 1805 aged 52. BETTY his w. d. 10 Feb 1787 aged 32. ISAAC their s. d. 18 Jan 1779 aged 3m. MARY their dau. d. 13 Aug 1784 aged 19m. JOHN their s. d. 12 Mar 1785 aged 4

P2 IMO JOHN BANNER of MOORE d. 6 Jul 1892 in the 91 year of his age. Let me die the death of the righteous and let my last end be like His. HANNAH his w. d. 27 Dec 1890 in the 84 year of her age. HANNAH MARIA dau. ota. d. 24 Sep 1908 aged 60.

P3 3 B THOMAS CARTWRIGHT of CUERDLEY d. 3 Aug 1840 aged 66. THOMAS their s. d. 6 Aug 1818 aged 21.

P4 HLTBO WILLIAM s. JOHN and MARGARET DAVIES of WARRINGTON wdtl. 13 Feb 1796 aged 10m.

P5 HLTBO THOMAS CLARE of APPLETON wdtl. 27 Aug 1724.

P6 HLTBO RICHARD ASHBROOK of MOOR wdtl. 12 Nov 1801 aged 69. MARY his w. d. 12 Mar (1800?) aged (70?).

P7 Fragment - mory of/-of DAINTY/-of WARRINGTON/ ---this life / -1802 aged / -BETH wife

P8 Very worn-reading unreliable. -d. 8 Apr 1-19 aged - . --not lost but gone before. HARRIET their dau. d. - Apr 1823 aged 3. ESTHER their dau. wdtl. 22 Jun 1828 aged 1yr. 10m

- P9** WILLIAM TIPPING of HALTON d. 21 Feb 1796 aged 44. Go home dear wife and cease those tears, I must lie here till CHRIST Appears. My debt is paid My Grave you see prepare yourself to follow mee. HANNAH his w. d. 16 Nov 1801 aged 36. JAMES s. WILLIAM and HANNAH d 10 Mar 1832 aged 40
- P10** JOSEPH MATHER of NEWTON. MARY his w. d. 13 Nov 1809 aged 40. JOSEPH MATHER d. 6 Oct 1832 aged 66.
- P11** Broken-IMO WILLIAM LEA ANN dau. PETER and ELIZABETH WARBURTON of HATTON d. 19 Feb 1829 aged 11m.
- P12** ANN GUEST w. RICHARD GUEST d. 22 Feb 1742 aged 37
- P13** JOHN DENNET.
- P14** ULTRO JOHN MALBOURNE of LOWER WALTON wdtl. 17 Mar 1818 in the 83 yr oha. NANCY his w. wdtl. 17 Jun 1803(?) in the 65 yr. of his age.
- P15** JOHN MALBOURNE of NETHER WALTON interred 26 Apr 1768 aged (74?). DAVID his s. interred 9 Jul 1789 aged 44. JOHN MALBON. ANN his w. JANE their dau. d. 29 Aug 1819 aged 6. HANNAH their dau. d. 5 Sep 1819 aged 2. JAMES their s. d. 8 Sep 1819 aged 3. SARAH their dau. d. 17 Oct 1827 aged 9m. JOSEPH MARTINSCROFT MALBOURN d 5 Jun 1832 aged 29
- P16** Undemeath is deposited the remains of JOSEPH MALBOURN of NETHER WALTON wdtl. 11 Mar 1801 aged 70. Reader what is your life it is ever A vapour that appears for a little time and then vanisheth away
- P17** HLTO JOHN PAGE of HATTON wdtl. 20 Jan 1807 aged 73. ANN his w. wdtl. 21 Apr 1826 aged 71.
- P18** MARTHA w. JOHN DICKEN(SON?) of NEWTON d. 18 Feb 1836 aged (44?). Two of their children d.y.
- P19** JOHN DOD. MARY his w. d. 1 Jan 1864 aged 84. JOHN their s. wdtl. 24 Oct 1820 aged 11m. Refrain your tear pray shed no more Because your child is gone before. In love he liv'd in peace he died His life was asked but was denied. GEORGE their s. d. 3 Sep 1840 aged 18.
- P20** IMO THOMAS HOUGH of HIGHER WALTON wdtl. 17 Jun 1796 in the 64 yr. oha. ELIZABETH his w. wdtl. 10 Apr 1799 aged 60.
- P21** HLTO JOHN BANNER of LOWER WALTON wdtl. 31 Jul (179-?).
- P22** HLTO BETTY w. JOHN DUTTON of MOOR wdtl. 29 Dec (178-?) aged 40. **P23** JOHN DUTTON d. 2 Jul 1726.
- P24** IMO JOHN HANKEY of WARRINGTON d. 27 Jul (1843?) aged (44?).
- P25** IMO JOHN ACTON of HATTON d. - Dec 1817 aged 81. MARTHA his w. d. 7 Jan ---- (ELLEN?) w. HENRY A(CT?)ON d. 14 Oct 1799 aged --MARTHA and KATHERINE d.y.
- P26** HLTO WILLIAM HUNT d. - Jun (1801?) aged 43. ANN his w. d. - May ---- aged (68?). JOHN s. WILLIAM and ANN HUNT of THEL(WALL?) d. - Jan --- JOHN s. WILLIAM and ANN HUNT of THEL WALL d. (19?) Dec (17-7?) aged --. TABITHA their dau. d.y.
- P27** HLTO JOHN DUTTON of MOOR wdtl. 22 May 1794 aged 5(2?). BETTY his dau. wdtl. 25 Jul 1787 aged 9.
- P28** Top missing- BETTY his w. PETER s. oha. W----(and BETTY CONTRELL?) d. 7 Apr (1814?) aged 10m. In Memory of the Innocent Reunited to GOD Ere care and woes begin. He new no sorrow / For he new no sin. JOSEPH their s. interred 3 Feb 1830 aged 29.
- P29** Top missing-WILLIAM WEIR of LOWER WALTON.
- P30** HLTO EDWARD s. JOHN and MARGARET DAVIES of WARRINGTON wdtl. 8 Apr 1807 aged 26.
- P31** IMO JONATHAN PARSON of MOOR d. 29 Sep 1849 aged 54. ANN his w. THOMAS COOK sunilaw oha, late of NORTON, d. 30 Jan 1848 aged 32. EMMA, relict of THOMAS COOK and w. PETER HEDGECOCK d. 9 Mar 1851 aged 33.
- P32** Fragment--CARTWRIGHT wdtl. 24 May (1802?) aged 31. ANN dau. J---- SARAH CARTWRIGHT - ----HATTON d. -Jun 1829 aged 19.
- P33** HLTO JOHN NELSON of ASTON GRANGE interred (3?) Aug (1738?). MARTHA his dau., w. of JOHN WEBSTER is here interred 10 Mar (1750?). JOHN his s. ----(13 Jul 1758 aged 23?) Forbear dear husband -----eep While sweet -----sleep Another World we here do find We hope a glorious Crown to find.

- P34** Broken-STIMO PETER HOU--- of DARESBUURY d. 18 May 18-- in the 49 year oha. BETTY his w. d. 9 Jan 1839 in the 77 year of her age.
- P35** SAMUEL DYER of NORTHWICH wdtl. 18 Jul 1822 aged 55. BETTY his w.
- P36** See **P40**.
- P37** Broken-IMO CHARLES HOUGHTON of DARESBUURY wdtl. 12 Jan 1789 in the 77 yr oha. ANN his w. (R.-d. 25 Dec 1736).
- P38** HL TBO RICHARD GUEST of HATTON wdtl. 13 May 1785 aged 82.
- P39** Broken-(R-CATHERINE) dau. JAMES and (R-LASSIE) ROSS of PRESTON d. 25 Dec 1803 aged 7 weeks.
- P40, P36** Parts of same stone-HLTBO WILLIAM HESSOM of MOORE d. 23 Aug (1840?) aged 83. HANNAH w. WILLIAM HESSOM of HATTON wdtl. (25?) Sep 1800 aged (4-?). HANNAH their dau. wdtl. 30 Mar 1801 aged (6m?). GEORGE s. WILLIAM and BETTY HESSOM second w. of WILLIAM (R.-d. 21 Jun 1801 aged 15m.).
- P41** Right side missing-HLTBO THOMAS JONES wdtl. 18 Jun (1803?) aged --. In HATTON town did d-- / Not one whole year-- their Town never lived MARY his w.
- P42** SAMUEL RYDER of HATTON interred 2 Nov 1741 aged 71.
- P43** Top only- HL TBO MARY w. JOHN FOSTER of ACTON GRANGE wdtl----- (R.-aged 35).
- P44** Broken. Worn-HLTBO EZRA PLAN of APPLETON wdtl. 25 May 1791 aged 88. MARY his w. wdtl. -----68. RICHARD PLAN wdtl. - Oct-----
- P45** Broken-HLTBO ELIZABETH w. ROBERT DARWELL of PRESTON wdtl. (R-16 Apr 1740 THOMAS their s. d. 31 May 1779 aged 81.)
- P46** Worn-HLTBO ANN w. EZRA PLAN of KEKEWICK wdtl. 13 Oct 1717 aged 32. HL TBO EZRA PLAN of BARTINGTON wdtl. 13 Mar 1773 aged 80. RICHARD-----24 Jun 1737 aged 61. **P47,**
- P48** Parts of same stone-ELLEN w. RICHARD GUEST of HATTON d. 18 Oct 1810 in the 56 year of her age.
- P49** Worn-(R-JOHN DALE) of WARRINGTON, late of MOOR d. 26 Nov 1874 aged 61. ELIZABETH his w. (R.-d. 1 Mar 1884 aged 61.)
- P51, P50** Parts of same stone-IMO JOHN MILLINGTON of OVER WALTON wdtl. 23 Nov 1817 aged (R.-78). ELIZABETH his w. d. 13 Aug (R-1833) aged 86. RALPH MILLINGTON d. 15 Mar 1816 aged 72. JOHN s. JOHN and ELIZABETH MILLINGTON d. 22 Sep 1863 aged (R.-79).
- P53, P52** Parts of same stone-HLTBO SAMUEL HEWITT wdtl. 26 (Mar?) 1811 aged 68. NANCY w. SAMUEL HEWITT of NEWTON wdtl. 22 Apr 1771 aged 28. MARY, second w. ota. SAMUEL HEWITT wdtl. 26 Mar 1823 aged (78?). (R-JOHN HEWITT of PRESTON d. 16 Jun 1833 aged 65) SARAH HEWITT d. 22 May 1810 aged 75. 6 of their children d.y.
- P54** Top missing-A second GEORGE their s. d. 8 Sep 1830 aged 22. Farewell Kind Husband and Children dear A loving wife and tender parent lieth here My time was come my grave you see Wait but a while you'll follow me.
- P55** May be lower part of **P58**-----DUNBABIN d. 4 Jun 1816 in the 22 year oha.
- P56** Top only-IMO JOSEPH WARBURTON of MOOR d. 15 Nov 1813 aged (72?). (R.-ANN w. JOSEPH WARBURTON of MOOR d. 18 Jan.)
- P57** Top missing-Dear wife you see my life is past So long for me your love did last Grieve not for me but comfort take And love my children for my sake. ELIZABETH w. ota. d. 12 Sep (1830 aged 90?)
- P58** See also **P55**-HLTBO JOHN DUNBABIN of UPTON HALL wdtl. 2 Sep (1820 aged 55?) MARY his w. d. 21 Jul 1807 aged 39. JOHN--
- P59** Fragment-The sd 1 / -CROFT int-- / -uly 15 172- ---
- P60, P61** HL TBO PETER BARLOW of ANTROBUS wdtl. 6 Oct 1789 aged (63?) MARGARET w. ota. PETER BARLOW wdtl. 23 Aug 1792 aged 57. JOSEPH their s. wdtl. 26 Mar (1825?) aged 58.
- P62** Fragment-Full inscription copied 1973- IMO THOMAS LAWTON of MOOR d. 23 Jan 1897 aged 85. BETTY his w. d. 3 Mar 1884 aged 72. HANNAH RAVENSCROFT d. 29 Mar 1873 aged 73.
- P63** Top missing--and ELLEN GUEST of HATTON wdtl. ---Oct 1798 aged 12.
- P64** PETER DUTTON d. 17 Jun 1899 aged 89. HANNAH his w. d. 5 Mar 1891 aged 78. JANET their dau. d. 12 Apr 1860 aged (13?). JAMES their s. d. 31 Aug 1863 aged 12. MARY DALE DONE their dau. d. 23 May 1874 aged 33. MARTHA BURROWS their dau. d. 12 Apr 1875 aged 32.

- P65** Not found 1986 (turned over?) - HOLFORD BANNER of GREAT BUDWORTH d. - Nov -
- P66** ULTRO THOMAS TREVAS d. 21 Mar 1846 aged 50. HANNAH w. THOMAS TREVAS of HIGH LEE d. 6 Oct (1839?) aged 58. A Sudden Change alas with Greif I tell I had no time to Bid my friends farewell So reader repent make no Delay When God doth call you must Obey She was a loving wife an industrious Mother A Tender friend to Each other
- P67** HL.TBO JOHN CARTER s. SAMUEL & ELLEN CARTER of MOORE wdtl. 31 Jul 1792 aged 2. MARY their dau. d. 24 Mar 1799 aged 2. THOMAS their s. d. 26 Sep 1801 aged 7. ELLEN their dau. d. 11 Jun 1832 aged 22. ELLEN his w. d. 27 Jan 1847 aged 78.
- P68** HL.TBO THOMAS TWANBROOK of WARRINGTON interred 16 Oct 1774 in the 35 year of his age. Again the mouldering clay clad Corse shall live Leap into Dust and with new heat revive. It must be so. The same Almighty Power From Dust who form'd us can from Dust restore. BURCHALL TWANBROOK, nephew ota. THOMAS TWANBROOK, d. 9 May 1792 aged 33.
- P69** Worn- HL.TBO JOHN ASHBROOK of MOOR wdtl (13?) Mar --- in the (20?)yr. oha. MARTHA w. ota. JOHN ASHBROOK wdtl (21 Feb 1791?) aged (70?).
- P70** IMO JOHN WILKINSON of DUTTON d 8 Jun 1858 aged 71 MARY w. JOHN WILKINSON of DUTTON wdtl. 5 Jun 1815 aged 32. Short is my life, short time a wife But loving we did live Three children dear which I left here I Hope God will receive. ANN a second w. d. 18 Mar 1856 aged 76.
- P71** IMO GEORGE HINDLEY of ACTON GRANGE wdtl. - Oct----
- P72** HL.TBO JOSEPH s. GEORGE and MARY HINDLEY d. 2 Jan (1839?) aged 17. ELLEN dau. GEORGE and MARY HINDLEY of ACTON GRANGE d. 27 Apr 1810 aged 6 yr. 11m. MARY their dau. d. 30 May 1823 aged 16. MARY, a second dau. d.y.
- P73** T HL.TBO JOHN DUTTON of HIGHER WALTON wdtl. 30 Oct 1824 aged 84. MARY his w. d. 17 Jul 1838 aged 93. ANN dau. JOHN and MARY DUTTON of HIGHER WALTON d. 3 Jan 1803 aged 27. JOHN their s. d. 19 Mar 1851 aged 69. THOMAS FORD of RUNCORN d. 21 Nov 1866 aged 28. WALTER s. THOMAS and SARAH FORD d. 25 Oct 1862 aged 17 weeks. THOMAS their s. d. 19 Apr 1864 aged 10 weeks.
- P74** IMO SARAH w. JAMES FORSTER d. 15 Jan 1837 aged 55. JOHN s. JAMES and SARAH FORSTER of MOOR d. 20 Jan 1843 aged 20.
- P75** JOHN WORRALL. MARY his mo. d. 2 Feb 1768 aged 82. MARY his sister d. 24 Apr 1789 aged 72.
- P76** RICHARD PARRY d. 17 May (1781?) aged 37. PHOEBE his w., and wid. CORNELIA CHEETHAM, d. 17 Sep (1784?) aged (38?).
- P77** Top only- ULTRO WILLIAM DUTTON of CHESTER wdtl. 21 May (1834?) aged (63?). MARY his w. **P78** IMO JOSEPH s. JOHN and ANN CROUCHLEY of HATTON d. (10?) Mar 1817 aged -. CATHERINE dau. ota. --- and ANN CROUCHLEY of HATTON d.y.
- P79** HL.TBO TIMOTHY FORSHAW of PRESTON wdtl. (7 -- 1820 aged 71?). ELLEN his w. wdtl. - Apr (1821?) aged 73. TTMO----- dau. HENRY TAYLOR of DARESBUURY grandd---- d. 14 May 1837 --- m. JAMES their s. d. 28 Jan 1839 aged 27 weeks. A second JAMES their s. d. 9 Oct 1812 aged ---m.
- P80** WILLIAM DUTTON. ELLEN his w. WILLIAM their s. d. (23?) Aug 1865 aged 6m.
- P81** HN 1722 RN 1728 (possibly RICHARD NEWALL)
- P82** Worn-In Respectfull Memory of ELIZABETH w. MATTHEW WARREN and dau EDWARD and ALICE TAYLOR of KECKWICK this stone was erected, b. 30 May 1783, d. 30 Apr 1812. ----- /-----enduring ties Of mutual tenderness and (real?) love. To such how painful is the parting hour. TTMO EDWARD TAYLOR of KEKEWICK wdtl. 17 Jul (1-0?) in the 79 yr. oha. ALICE w. ota. -----(Jan 1821 aged 73?).
- P83** STTMO JOHN BOSWORTH of PRESTON BROOK d. 1 Oct (1823?) aged 36. -LIZABETH his w. d. 3 Sep [849 aged 67. their s. JUNIUS JOHN BAYLEY BOSWORTH d. 26 Jul 1843 aged 24. JOSEPH DYKE BOSWORTH their s. d. 12 Nov 1853 aged 40. SARAH BAYLEY d. 13 Mar 1848 aged 63.
- P84** STTMO JOHN BAYLEY of PRESTON BROOK d. 30 Jul 1823 aged 70. ELIZABETH his w. d. (1-7) Apr 1822 aged (6-7). THOMAS their s. d. (1-7) Apr 1823 aged (38?).-----their s.---
- P85** HL.TBO JAMES s. SAMUEL & MARY CARTWRIGHT of LOWER WALTON wdtl. 23 Dec (1798?) aged 27. In love we liv'd----- the Life but God deny'd My Bloom in youth he did deface And sent her to another place. MARY w. ota. SAMUEL CARTWRIGHT wdtl. 1 May 1822 aged 76

P86 IMO THOMAS MILLINGTON of MOOR d. 1- Sep 1831 aged 63 Go home dear wife and cease those tears. I must lie here till Christ appears. My debt is paid, my grave you see Prepare yourself to follow me. SARAH his w. d. 4 Jan 1846 aged 77. ANN beloved w. JAMES MILLINGTON of RUNCORN d. 3 Dec (185-?).

P87 ELIZABETH SHAW d. 20 Apr 1830 aged (84?).

P88 Vault. S. of tower-GEORGE LITTON d. 28 Feb 1800 aged (53?)

P89 In gateway from road into S.W. part of churchyard. IMO (RICHARD) BASNETT of NEWTON wdtl. 21 Oct 1792 in the (-6?)yr. otha. THOMAS s. ota RICHARD and (ANN?) BASNETT d. Jan ---- in the (-1?)yr otha

SECTION R. - SUPPLIED BY CANON BECKETT.

Inscriptions recorded in 1973 from stones later removed from the churchyard.

R1 THOMAS BANNER of MOOR d. 7 Jul 1776 aged 63. ELIZABETH his w. d. 9 Jul 1799 aged 83. SAMUEL BANNER of MOOR d. 1 Apr 1804 aged 32. FANNY his w. d. 4 Apr 1843.

R2 THOMAS HARRISON of RUNCORN d. 21 Dec 1913 aged 71 ISABELLA his w. d. 16 Feb 1921 aged 78. JAMES their s. d. 29 Jul 1877 aged 7. ARTHUR and GEORGE d. in infancy.

R3 JAMES HARRISON of RUNCORN drowned at WESTON 16 Jan 1871 aged 22. RICHARD HARRISON d. 28 Jan 1890 aged 76. PHOEBE his w. d. 4 Aug 1875 aged 66. ROBERT their s. d. 2 Dec 1910 aged 57, interred ST. MARY'S, WIDNES.

R4 MARTHA w. JOHN KIRKHAM of BRADLEY ORCHARD d. 15 Dec 1801 aged 54. HANNAH KIRKHAM their dau. d. 5 Sep 1802 aged 18. Above JOHN KIRKHAM d. 21 Jun 1808 aged 61. JOHN SPEAKMAN of KINGSLEY d. 17 Oct 1812 aged 34. MARTHA his w. d. 31 Mar 1853 aged 77. WILLIAM their s. d. 10 Jan 1871 aged 66.

R5 HENRIETTA dau. WILLIAM and MARY KIRKHAM of RUNCORN d. 13 Jul 1829. WILLIAM their s. d. 1830.

R6 WILLIAM CLARE d. 13 Apr 1907 aged 86. MARY his w. d. 27 May 1886 aged 84.

R7 PETER DUNBABIN d. 24 Sep 1859 aged 8-. MARY his w. d. ----- 1822 aged 42. MARY ANN their dau.

R8 ANN w. OWEN JONES and w. THOMAS BLOOR of HATTON d. 16 Jun 1843 aged 58.

SAMUEL their s. d. 4 Sep 1815 aged 16m. JOSEPH BLOOR of SANKEY d. 3 Dec 1878 aged 84.

ALICE SMITH dau. JOSEPH BLOOR d. 24 Nov 1884 aged 32. JOSEPH BLOOR d. 20 Aug 1893 aged 72. ELLEN w. JOSEPH BLOOR d. 17 May 1905 aged 79.

R9 THOMAS DODD of PRESTON d. 5 May 1768 aged 51. HANNAH his w. d. 2 Nov 1796 aged 79. JAMES DODD of OVER WHITLEY d. 4 Aug 1820 aged 78. JAMES DODD d. 22 Sep 1817 aged 66.

THOMAS DODD d. 4 Jul 1782 aged 5. SARAH DODD d. 2 Jan 1784 aged 4. THOMAS DODD d. 14 Jan 1797 aged 4. ELIZABETH YOULD d. 4 Feb 1797 aged 4.

R10 GEORGE DODD. THOMAS DODD of PRESTON ON THE HILL d. 11 Dec 1884 aged 58. For so he giveth his beloved sleep.

R11 JOHN WOODS of WALTON, a saddler, d. 26 Jun 1804 aged 34. ELIZABETH his w. d. 5 Jul 1807 aged 36.

R12 MARY w. MATTHEW CROUCHLEY of OVER WALTON d. 1 Apr 1799 aged 20. BETTY his second w. d. 16 Nov 1810 aged 28. WILLIAM s. MATTHEW & BETTY CROUCHLEY d. 6 Feb 1810 aged 9. All of the above march from childhood. WILLIAM wdtl. 20 May 1819 aged 1 year. JOHN s. ota. MATTHEW and MARY CROUCHLEY d. Apr 1815 aged 15.

R13 THOMAS JONES of HIGHER WALTON d. 15 Feb 1874 aged 80. ELIZABETH his w. d. 23 Mar 1866 aged 66. ANN relict. She was an affectionate w., sincere friend and honourable ----

R14 ELEANOR w. WILLIAM SPEAKMAN of HIGHER WALTON d. 28 Apr 1769 aged 53. Above

WILLIAM SPEAKMAN d. 26 Oct 1772 aged 59.

R15 CHARLES GOULDING of SANKEY d. 28 Nov 1812 aged 72. MARY his w. d. 31 May 1810 aged 73.

R16 MIRIAM MITCHELL of PRESTON BROOK d. 29 Aug 1845 aged 71. ROBERT MITCHELL of PRESTON BROOK d. 30 May ---- aged 85.

- R17* GEORGE GLEAVE of KECKWICK d. 11 Mar 1794 aged 74. BETTY his w. d. 7 Jan 1802 aged 83.
R18 SAMUEL BORROUGHS of NEWTON interred 1742. SAMUEL GLEAVE of KECKWICK d. 23 Dec 17-- aged 45.
R19 HLTRO JOHN DAVIES of WARRINGTON wd. 10 Feb 1799 aged 44. MARGARET w. ota. JOHN DAVIES d. 16 Sep 1812 aged 52.
R20 MARY ALICE dau. WILLIAM and ELIZABETH----- of HALTON d. 27 Apr 1866 aged 3. Reverse-JAMES PERCIVAL of NORTON d. 28 Jul 1825 aged 58. BETTY his w. d. 1 Mar 1833 aged 68.
R21 IMO JOHN SWAIN of DUTTON d. 9 Oct 1856 aged 78. ELLEN his w. d. 16 Sep 1857 aged 84. HANNAH dau. JOHN and ELLEN SWAIN of DUTTON d. 18 May 1800 aged 17m. SARAH their dau. d. 26 Aug 1801 aged 18m. JAMES their s.
R22 MARY JACKSON of HATTON d. 19 Aug 1798 aged 77. ANN HOUGHTON dau. ISAAC and MARY HOUGHTON of HATTON d. 11 Nov 1828 aged 22. ALICE HOUGHTON d. 23 Mar 1871 aged 14. -----HOUGHTON d. 14 Dec 1881 aged 68. ---- his w. d. 18 Apr 1897 aged 80. WILLIAM their s. d. 20 Apr 1878 aged 28.
R23 WILLIAM KIRKHAM of NORTON. MARTHA his w. d. 18 Apr 1802 aged 41. HANNAH their dau. d. 1 May 1806 aged 22. MARTHA d. 4 Apr 1808 aged 21.
R24 JOHN (WOODWARD?).
R25 JOHN STOCKTON of APPLETON.
R26 RICHARD WALKER of KECKWICK d. 28 Dec 1771 aged 34 MARTHA his w. d. 30 Jul 1814 aged 75.
R27 PETER s. THOMAS and MARY WALKER of RUNCORN d. 3 Jun 1801 aged 27. MARY w. THOMAS WALKER d. 30 Nov 1801 aged 66. MARY dau. PETER WALKER d. 7 Jul 1802 aged 5m. THOMAS WALKER d. 22 Sep 1818 aged 84.
R28 IAMO WILLIAM S. URMSON b. 8 Sep 1839 d. 9 Sep 1873 MARY BARKER b. 24 Feb 1816 d. 4 Feb 1877.
R29 IAMO THOMAS URMSON d. 15 Oct 1890 aged 67. ELIZABETH his w. d. 10 Dec 1893 aged 74.
R30 HLTO JOHN PLAN of LOSTOCK GRAHAM d. 21 Feb 1807 aged 81. MARGARET his w. d. 1 Jan 1809 aged 70.
R31 WILLIAM FRYER of PRESTON BROOK d. 15 Dec 1872 aged 81. ELIZABETH his w. d. 12 Mar 1858 aged 63. EDWARD WILLIAM their s. d. 5 May 1883 aged 60. EMMA w. ota. d. 17 Feb 1908 aged 76.
R32 JOSEPH s. JAMES and ALICE FOLKES of LOWER WALTON d. 10 Jan 1797 aged 6m. JOSEPH their s. d. 6 May 1806 aged 7. SAMUEL their s. wd. 3 Aug 1808 aged 7. JAMES their s. d. 10 May 1810 aged 18.
R33 EDWARD FAUSTER of HALTON.
R34 THOMAS ROBINSON of APPLETON d. 24 Jun 1804 aged 68 ELIZABETH his w. d. 21 Aug 1809 aged 72. GEORGE s. ota. THOMAS ROBINSON d. - Jul 1809 aged 72.
R35 ILMO GEORGE GLEAVE d. 31 May 1836 aged 21. HANNAH MARIA GLEAVE dau. ota. d. 9 Aug 1916 aged 79 ELIZABETH w. ota. d. 10 Mar 1896 aged 87.
R36 WILLIAM DARBYSHERE d. 25 Jun 1912 aged 74. ANN his w. d. 11 Jul 1922 aged 79.
R37 JOHN ROBINSON of APPLETON d. 11 May 1841 aged 80. MARY his w. d. 12 Aug 1818 aged 53. SARAH their dau. d. 23 May 1798 aged 4. JOHN their s. d. 18 Feb 1809 aged 19. GEORGE their s. d. 16 Feb 1810 aged 4. SARAH their dau. d. 16 Jul 1791 aged 8 weeks.
R38 THOMAS HOUGHTON d. 10 Nov 1838 aged 76. MARY his w. d. 5 Jul 1843 aged 53. JOHN their s. d. 11 May 1813 aged 6m.
R39 CHARLES NICKLES of PRESTON d. 14 Apr 1790 aged 37 JOHN NICKLES g's ota. d. 7 Apr 1847. Reverse-JOHN HOUGHTON of DARESBUURY interred 25 Apr 1738 aged 37.
R40 CLARE w. SAMUEL RIDER d. 1787 aged 27.
R41 JAMES HOUGHTON of KECKWICK wd. 25 Jul 1793 aged 78. MARY his w. d. Jul 179- aged 75.
R42 THOMAS -----of MOORE wd. 3 Oct 1783 aged 57. This life a dream, an empty show But the bright world to which we go Hath joy sublimmal and sincere When shall I wake and find me there
R43 WILLIAM GLEAVE s. THOMAS GLEAVE of DARESBUURY d. 4 Mar 1750 aged 3. BETTY w.

- THOMAS GLEAVE d. 28 Jul 1786 aged 75. Above THOMAS GLEAVE d. 12 Feb 1787 aged 79. **R44**
R45 JOSEPH BENNETT of CUERDLEY d. 15 Sep 1872 aged 45. MARY his w. d. 1 Nov 1901 aged 77.
 FREDERICK their s. d. 17 Jul 1858 aged 11 weeks. SANDRA their dau. d. 31 Dec 1881 aged 18.
R45 JOHN GUEST of WARRINGTON d. 25 Aug 1793 aged 87. WILLIAM GROUNDS, g's, d. 10 Mar 1829 aged 51.
R46 SARAH MATHER d. 10 May --- aged 25.
R47 JOHN MATHER of RUNCORN d. 21 Sep 1866 aged 72. ESTHER his w. d. 11 Dec 1871 aged 75.
R48 ELLEN POTTS d. 3 Jun 1774 aged 76. THOMAS POTTS of MOSS SIDE d. 23 Aug 1775 aged 86.
R49 MARY his w. -----THOMAS GUEST-----
R50 JOHN s. PETER and MARY OWEN of OVER WALTON d. - Jun 1785 aged 26. PETER OWEN d. 3 Sep 1841 aged 65. MARTHA his w. d. 30 Oct 1839 aged 60. MARY w. ota.
R51 HARRY BALL of ASTMOOR.
R52 JOSEPH STRINGER of ACTON GRANGE d. 1 Jan 1811 aged 77. MARTHA his w. d. 21 Feb 1831 aged 93. BENJAMIN their s. d. 20 Aug 1810 aged 21. MARY their dau. d. 2 Sep 1821 aged 57.
 JOSEPH their s. d. 11 Sep 1832 aged 48.
R53 ISABEL w. THOMAS WHITTLE of KECKWICK interred 12 Sep 1767 aged 37. THOMAS WHITTLE, above, interred 4 Oct 1787 aged 80. WILLIAM their s. interred 22 Jan 1773.
R54 BETTY ----- d. 19 Mar 1806 aged 66.
R55 JOSEPH KIDSON of HALTON LODGE d. 9 Dec 1850 aged 55.
R56 RICHARD NIXON d. 22 Jun 1883 aged 75. MARY ANN his w. d. 4 Mar 1854 aged 43. JOHN their s. d. 28 Jun 1923 aged 70.
R57 ELEANORE w. JOHN STRINGER of MOORE d. 20 Mar 1760 aged 63.
R58 WILLIAM NIXON of STOCKHAM d. 23 Jul 1856 aged 76. ANN his w. d. 1 May 1853 aged 68.
R59 THOMAS POTTS of NORTON d. 6 Jul 1770 aged 26. RICHARD his s. d. 29 Nov 1778 aged 18. MARGARET w. ota. d. 14 Sep -----
R60 ELIZA dau. JAMES and HANNAH-----
R61 SARAH w. JAMES GODDARD of HATTON d. 20 Dec 1804 aged 42. RICHARD and SARAH their children d.y.
R62 JOHN LAWTON of MOOR d. 17 Jan 1885 aged 40. SYBIL his w. d. 29 Jan 1930 aged 86.
R63 WILLIAM BENNETT of GRAPPENHALL d. 21 Sep 1870 aged 53. MARY his w. d. 27 Oct 1827 aged 92. JAMES BENNETT of APPLETON d. 21 Jun 1854 aged 77. ELLEN his w. d. 13 Nov 1811 aged 59. WILLIAM their s. d. 8 Oct 1886 aged 79.
R64 WILLIAM BENNETT of HATTON d. 4 Aug 1875 aged 80. ELIZABETH his w. d. 27 Aug 1844 aged 53. A loving wife a parent dear A faithful friend lies buried here. ELIZABETH their dau. d. 15 Jan 1855 aged 33. WILLIAM BURGESS of STOCKHAM d. 8 Mar 1875 aged 52. MARY his w. d. 3 Apr 1903 aged 79. HANNAH his dau. d. 17 Oct 1909 aged 49. GEORGE their s. d. 22 Sep 1943 aged 77. MARY his w. d. 29 Sep 1933 aged 67. ALICE BURGESS d. 10 Dec 1938 aged 84.
R65 BENJAMIN s. JOSEPH and SARAH BROCKHURST of MANCHESTER d. 5 Nov 1885 aged 7m. Not lost but gone before. Above JOSEPH BROCKHURST d. 22 May 1902 aged 66. SARAH his w. d. 3 Feb 1909 aged 63.
R66 MARGARET w. JOHN TRAVERS of PRESTON d. 9 Sep 1810 aged 65.
R67 ELLEN w. PETER ATHERTON of ACTON GRANGE d. 15 Dec 1775 aged 77. In weak estate with patience great -----
R68 MARY w. EDWARD RUDD of HALTON d. 10 Aug 1865 aged 54. Above EDWARD RUDD d. 3 Dec 1868 aged 72.
R69 HARRIET BEBBINGTON dau. MARY WILSON of HATTON d. 1 Jan 1838 aged 29. Above MARY WILSON d. at ALVANLEY 1 Apr 1817 aged 71. HARRIET dau. KNIGHT and MARY WILSON.
R70 THOMAS HOUGH of HIGHER WALTON d. 24 Aug 1816 aged 42. THOMAS HOUGH his nephew d. 29 Mar 1821 aged 23.
R71 JOSEPH TAYLOR of ACTON GRANGE d. 18 May 1867 aged 72. SARAH his w. d. 2 Jul 1877 aged 80. WILLIAM their s. d. 13 Jan 1843 aged 23. SAMUEL their s. d. 6 May 1843 aged 8. JANE their dau. d. 11 Aug 1862 aged 32. ELLEN and FLORENCE d.y. FREDERICK their g's d. 7 Oct 1911 aged 42.
R72 THOMAS DOBSON of PRESTON d. 8 Mar 1843 aged 42. ANN his w. d. 30 May 1843 aged 34.

GEORGE their s. d. 23 Dec 1842 aged 6m.

R73 SAMUEL TICKLE of HALTON d. 25 Jul 1866 aged 68. MARGARET his w. d. 31 Mar 1873 aged 71. SARAH their dau. d. 10 Apr 1852 aged 9. JOHN their s. d. 30 Jun 1863 aged 34. SAMUEL their s. d. 8 Oct 1866 aged 27.

R74 HANNAH GRIMSDITCH 1727.

R75 WILLIAM HOUGHTON d. 21 Jan 1817 aged 48. ESTHER his w.

R76 MARTHA HOUGHTON . GEORGE her s. d. 8 Apr 1848 aged 36. SAMUEL HOUGHTON of HATTON.

R77 HLJBO JOHN WALTON of NORTON d. 18 Mar 1838 aged 48. MARGARET his w. d. 19 Apr 1838 aged 42. Afflictions sore -----, JOHN their s. d. 22 Jan 1838 aged 18.

R78 MARY MILNER b. 6 Dec 1831, d. 17 Sep 1916.

R79 JOHN STRINGER of ACTON GRANGE d. 24 Dec 1846 aged 56. HANNAH his w. d. 20 Feb 1869 aged 71. CHARLES their s. d. 10 Mar 1858 aged 29. JAMES WILLIAM their g's d. 6 Jun 1866 aged 9m. EDITH their g'dau. d. 22 May 1883 aged 19. WILLIAM STRINGER of HOOLE d. 9 Dec 1903 aged 79. CATHERINE w. WILLIAM STRINGER of CHESTER d. 7 Oct 1890 aged 65.

R80 ANN dau. WILLIAM and MARY HUGHES of UPTON d. 17 Aug 1834 aged 8. Above WILLIAM HUGHES d. 17 Sep 1835 aged 39. JOSEPH their s. d. 8 Mar 1844 aged 20. Above MARY HUGHES d. 30 Dec 1868 aged 66.

R81 THOMAS JOHNSON EDWARDS of LOWER WALTON d. 16 Feb 1847 aged 32. ANN his w. d. 29 Aug 1868 aged 55. KATE WILSON his dau. d. 15 Mar 1867 aged 25.

R82 ASHTON CLARKE of HATTON d. 12 Dec 1893 aged 91. SARAH his w. d. 23 Apr 1899 aged 90. JOHN CLARKE d. 29 Sep 1835 aged 3. ELIZABETH CLARKE d. 29 Sep 1846 aged 2. WILLIAM CARTWRIGHT CLARKE of RUNCORN d. 20 Jun 18-3 aged 34. THOMAS s. oia. d. 21 Nov 1922 aged 86. ELIZABETH d.y.

R83 WILLIAM SPEED. THOMAS SPEED of HATTON d. 18 Oct 1798 aged 72. MARY his w. d. 12 Oct 1798 aged 62.

R84 J. MILLING of HATTON d. 28 Jul 1779. REBECCA his w. interred 18 Sep 1793 aged 63.

R85 JAMES LEA of WARRINGTON. MARY his w. d. 10 Apr --- aged 68. RICHARD and JAMES their children d.y. PRICILLA their dau. d. 29 Jul 1791 aged 23 yr. 3m. THOMAS their s. d. 21 May 1807 aged 23.

R86 JOHN GILMAN of MOORE d. 26 Nov 1825 aged 53. BETTY his w. d. 5 Oct 1849 aged 76.

HENRY their s. d. 23 Oct 1868 aged 62. CATHERINE his w. d. 7 May 1856 aged 37.

R87 JAMES GILMAN of MOOR d. 28 Dec 1843 aged 77. JAMES s. JOHN and ELIZABETH GILMAN d. 30 Dec 1834 aged 19. MARY their dau. d. 2 Jan 1844 aged 34. JAMES GILMAN of NORTON interred 17 Aug 1842.

SECTION X. Inscriptions inside Church.

NAVE.

WEST WALL.

X1 Window-This window is given by ALFRED MOORE of ALDERLEY EDGE IMO EMILY ANNIE his beloved w. d. XXIX Apr MDCCCLXXVII and of ALFRED HERBERT EDWARD their s. d. XXVII Oct MDCCCLXV both of whom are interred at DARESBUURY. Brass below window-TTGOG and ILMO ALFRED MOORE C. E. b. 26 Apr 1826, d. 17 Jul 1904.

X2 Brass-TTGOG and ILRO ELIZABETH HATTON WOOD of HATTON who fell asleep in Jesus 14 Jul 1904 aged 82. Into Thy hands we commend the spirit of Thy servant for Thou hast redeemed her Thou Lord God of truth. In Pace Amen.

X3 Brass-25 Apr 1908 entered into rest RICHARD HENRY WOOD of HATTON D.L., J.P. In Pace Amen. **X4** Brass-IRO HENRY BYROM of LIVERPOOL who was b. at MOOR 1 Jul 1770 and d. at BIRKENHEAD in this county 30 Aug 1855. ELIZABETH his w. d. 30 Dec 1824 aged 52. EDWARD their youngest s. d. 27 Jun 1834 in the 26 year of his age. 8c. Eccles: 8v. Maker- J. RAY., BIRKENHEAD. **X5** Brass-GILBERT GREENALL ESQ. of WALTON HALL restored this tower A.D. MDCCCLXXII IRO

a faithful domestic who bequeathed to her master the earnings of a long service. ESTHER LURTIN.

X6 Window-TTGOG and ILRO JAMES HATTON wdtl. 16 Feb 1879 aged 83. In Pace Amen.

X7 Brass-HARRY HERON s. GENERAL PETER HERON and of CATHERINE HOPWOOD his w., CAPT. in H.M. 29 REGT. OF FOOT, d. in LONDON 30 Jul 1874. This memorial is placed here by his widow- ELIZABETH HERON dau. S. FREEMAN of CHESTER M. D. NORTH WALL.

X8 Window-TTGOG & ILMO MARGARET HATTON of HATTON who d. 28 Jun 1846 aged 54. In Pace Amen.

X9 Marble-IMO GEORGE HERON s. GENERAL PETER HERON and of CATHERINE HOPWOOD his w., Clerk in Holy Orders Rural Dean, Hon. Canon of CHESTER CATHEDRAL, d. 27 Aug 1894 aged 89 and lies buried in the Chancel of this Church.

X10 Brass-TTGOG and ILRO ELIZA SARAH HATTON dau. REVEREND SAMUEL NORMAN sometime Vicar of this Church who entered into rest 30 Jan 1867 aet 60 years and of her dau. FANNY SHAW HATTON who fell asleep in Jesus 30 Dec 1888 aet 50 years. Jesu Mercy.

X11 Window-TTGOG this window is the humble offering of ELIZABETH WOOD in pious memory of her fa. PETER HATTON who d. 11 Mar 1843 aged 54. In Pace Amen. X12 Marble-This tablet records the memory of PETER HERON of MOORE a General in the Army wdtl. 20 Nov 1848 aged 78.

CATHERINE, his wid. dau. GEORGE GREGG HOPWOOD of HOPWOOD. She departed this life 27

Dec 1853 aged 78. CATHERINE their dau. b. 15 Apr 1800, d. 2 Nov 1868. Their remains are interred in a vault in the Chancel of this Church. MARY FELICIA, their second dau., wid. of JOHN SMITH BARRY of MARBURY in this county, d. 22 Jul 1869 aged 64. Her remains are interred in a vault in GREAT BUDWORTH CHURCH.

X13 Window-TTGOG and ILMO NATHANIEL DENNIS MILNER of MOORE wdtl. 14 Dec 1878.

This window was dedicated by his daughters.

X14 Brass-In the South Eastern Aisle of this church lie buried waiting for the Resurrection through our Lord Jesus Christ GEORGE HERON of DARESBURY d. 8 Feb 1780 aged 80. FELICIA BROOKE his w. d. 15 Oct 1805 aged 80. GEORGE HERON their s. in Holy orders, Rector of LYMM-CUM-WARBURTON in this county who d. unmarried 10 Jan 1832 aged 80. PETER KYFFIN HERON of MOORE d. 21 Apr 1801. REBECCA RUTTER his w. d. 6 Jul 1772 aged 21.

X15 Brass below window-TTGOG and ILMO DENNIS MILNER b. 20 Dec 1824, d. 15 May 1888. Above window erected by his wid.

X16 Brass-TTGOG and to the dear memory of MARY MILNER of MOORE HOUSE, MOORE, d. Sunday, 17 Sep 1916 in her 85 year. Where saints are clothed in spotless white And evening shadows never fall, Where Thou Eternal Light of Light, Art Lord of All SOUTHWALL.

X17 Marble-To the blessed memory of RICHENDA third dau. EDMUND C. BUXTON d. 30 Jun 1862 aged 18. The flower fadeeth but the word of our God shall stand for ever. If you loved me ye would rejoice.

X18 Brass-ILMO CAPT. JACK ECKERSLEY GREENALL D. L. O. Y. attached R.A.F. b. 11 Apr 1889. Killed in action in FRANCE 31 Mar 1918. He gave his heart to his home, his life for his King and Country and his Soul to God. Insignia- Duke of Lancaster's Own Yeomanry; RAF Emblem.

X19 Three windows-

1)IMO WILLIAM STUBS d. 5 Nov A.D.MDCCCLIV.

2)IMO MARY STUBS d. 11 Aug A.D.MDCCCLVIII

3)These windows are given by their two daughters.

X20 Sculptured marble by JOHN GIBSON R.A., showing a young husband with a baby in his arms, mourning over the body of his wife. IARO SARAH w. HENRY BYROM of LIVERPOOL and youngest dau. RICHARD and FRANCES GAUNT of LEEK in the COUNTY OF STAFFORD, b. 15 Jun 1805, married 5 Apr 1832, d. 7 Feb 1833.

X21 Brass-ILMO WILLIAM SLOANE of MOORE b. 6 Mar 1847, d. 7 Jan 1922. MARION JEAN, his w., b. 17 Jan 1853, d. 28 Mar 1936. Rest eternal grant unto them, O Lord, and let Light Perpetual shine upon them.

X22 Wood panel-Remember JAMES RICHARD RYDER of FRODSHAM d. 28-XI-1983 aged 66.

X23 Near S. Door-ITMO CHARLES MOUNFIELD. 14 Jan 1913 24 Sep 1978 Records gift of Curtains for Doorway. FLOOR -between N. and S. porches.

X24 ULTRO WILLIAM BYROM of MOORE 1727.

X25 WM diamond-GEORGE GLEAVE of MOOR his s. d. 27 Apr (1883?) aged (33?).

X26 WM diamond-worn, (amended from OWEN MSS.) WM DARBISHIRE of MOOR, GENT. Ob. 25 Oct 1775 et. 79. ANN his w. ob. 12 Jul 1756 et. (56?) THOS., NANCY, JAS., & WILLIAM their children. HANNAH NANGREAVE his sister ob. 2 Aug 1737 et. 40 ULTRO EDWARD youngest s. HENRY & ELIZABETH BYROM of LIVERPOOL d. 27 Jun 1834 a. 25.

X27 Here lies interr'd ye Body of ELIZABETH w. TOMAS FORD of NETHER WALTON wtdl. 10 Sep 1758 aged 28.

CENTRAL AISLE

X28 HLITO MARY w. EDWD. TWANBROOKE of APPLETON who was interr'd 14 May 1744. JOHN s. of the said EDWD. & MARY TWANBROOKE interr'd 20 Jul 1750. ELLEN w. EDWD.

TWANBROOKE, JUNR. of WARRINGTON who was interr'd 9 Jun 1759.

X29 WM diamond-STIMO REV. JOSEPH BLACKBURN wtdl. 20 Jun 1787 aged 83 after being minister of DARESBUURY (52?) years.

X30 Near S. porch-Hic situs est RADULPHUS STARKY anno d'ni 1674. Hodie mihi, cras tibi. (Arms of STARKY of NORTHWAITE, impaling WINNINGTON of BIRCHES-Ormerod) Sim. to X30 & X3.

X31 Near pulpit-GULJEMUS RUTTER de MOOR, GEN. obit 20 Jan 1708. (Arms of RUTTER impaling three bars, over all a bend charged with three roses-Ormerod)

X32 Opposite X30-REBECCA RUTTER de MOORE, vidua, obit 31 Jan 1725. (Arms-as X31).

X33 FONT-In honorem sacrosancti baptismatis et in gloriam Dei. E domis ELIZABETHAE WOOD. One Body-One Spirit-One Lord-One Faith- One Baptism-One God-and Father of All.

X34 ON PILLAR AT S.W. END. Brass-MR JOSEPH FLETCHER of the CITY OF LONDON, merchant, wtdl. at MOOR XXIX Jan MDCCCLXXVI aged XXXIV. How much esteemed how much caress'd What virtues warm'd his honest breast How many hopes with him were lost What schemes of happiness were cross'd 'T were vain to tell For human schemes Are baseless fabricks, waking dreams. With meekness he resign'd his breath And triumph'd in the pangs of Death Let this mute Language thee advise Let it persuade thee to be wise To God with pious reverence bend And learn thy frailties to amend Begin; persist; let nought deceive There's no repentance in the Grave.

X35 ON PILLAR AT S. W. END. Brass- 1720 WM. TAYLOR WM. BYROM Wardens.

X36 END OF PEW AT W. END OF N. AISLE-IMO COLINDALE A Warden of this Church from Apr 1958 until his death 30 Jun 1972. These Church Wardens staves were purchased in 1972.

X37 LITANY DESK-Dedicated to the Glory of God by the Masters and Boys of HEREFORD

CATHEDRAL SCHOOL. ILMO THOMAS WHITLEY d. 4 Jun 1889 aged 18.

X38 LECTERN-E dona FELICIAE WILLIAMS 1871.

X39 HYMN BOARDS.

1) TIMO WILLIAM FOWLES, Churchwarden. b. 1903 d. 1979.

2) TIMO HILDA FOWLES b. 1908 d. 1980.

CHANCEL

NORTH WALL

X40 Brass, decorated- IMO MARY w. GILBERT GREENALL, ESQ. M. P. of WALTON HALL in this County, b. 8 Jun 1805, d. 4 Dec 1861. Thou wilt shew unto me the path of life. In Thy presence is fulness of joy. At Thy right hand there are pleasures for evermore.

X41 Brass-TTGOG and ILMO THOMAS WHITLEY M.A. Vicar of DARESBUURY from 1884 to 1896, b. 9 Sep 1831, d. 19 Sep 1901. Blessed are the pure in heart. This tablet is erected by his sorrowing widow and children.

X42 Brass-TTGOG and IMO W. H. SPENCER, Vicar of this Parish 1857-1884, in whose Vicariate this Church with the exception of the Tower was rebuilt and was reopened on St. Mark's Day 1872.

X43 Brass-TTGOG & IMO HENRY TAPRELL CLARK, Vicar 1896-1901. This sanctuary floor was laid in marble 1901.

X44 Brass, decorated-TIMO RICHARD GREENALL M.A. Archdeacon of CHESTER and for 36 years incumbent of STRETTON, b. 11 May 1806, d. 27 Nov 1867. This tablet is erected by his brother GILBERT GREENALL of WALTON HALL in this Parish desiring to commemorate a faithful and true pastor, one who gave with simplicity, ruled with diligence, shewed mercy with cheerfulness. The praise of such is not of men but of God. Borders- A witness of the sufferings of Christ. The Good Shepherd giveth his life for

the sheep. A preacher of the Gentiles in truth and in verity. Let us not be weary in well doing for in due time we shall reap.

X45 Brass-TTGOG and IMO THOMAS THORP LEE JONES M.A., Vicar of this Parish 1905-1918. This tablet is dedicated by the parishioners IARO his ministry.

X46 East window-SARAH widow of PETER HATTON d. 25 Feb A. D. 1854 aged 94. Brass below window-This window is an humble offering to God and to the Church by JAMES HATTON in pious memory of his Mother SARAH HATTON wdil. A.D.MDCCCLIV aged ninety four years. The souls of the righteous are in the hands of God and there shall no torment touch them.

FLOOR OF CHANCEL

X47 Brass, decorated-IMO PETER HERON and CATHERINE his w. this monument is placed here as a tribute of respect by their affectionate dau. CATHERINE HERON MDCCCIV.

X48 ON RISER OF STEP-TTGOG this tablet is placed IARO LUCRETIA ELIZABETH JONES, THE ELMS, DARESBUURY, to commemorate her gift of the marble floor in the chancel, 1902.

X49 Brass vases for altar-

1)ILMO HELEN CLOUGH d. 21 Jun 1986 aged 74.

2)ILMO ROBERT MORRIS d. 19 Apr 1985 aged 52.

LEWIS CARROLL CHAPEL

OUTSIDE SCREEN

X50 Small panel- MARGARET ANTHONY WILLIAM HERBERT GREEN
FRANK THOMAS JOHNSON HARRY WHITLOW

Donations given were used towards the renovation of this Chapel in 1973.

X51 Small panel-GEOFFREY KIRKLAND RYLANDS who d. 8 Dec 1972. A member of this Church for 53 years gave the Altar silver for the Renovation of this Chapel which was re-dedicated on Sunday 6 May 1973 by the Archdeacon of CHESTER.

INSIDE CHAPEL

X52 ON PILLAR. Wood panel-TIMO COL. JULIAN HUTCHINGS T.D. 15 Feb 1894 -16 Sep 1963.

X53 East window-IMO CHARLES LUTWIDGE DODGSON (LEWIS CARROLL), Author of ALICE IN WONDERLAND

Lady dear,

if fairies may

For a moment

lay aside

Cunning tricks

and elfish play

'Tis at happy

Christmastide.

We have heard

the children say,

Gentle children

whom we love,

long ago on

Christmas Day

Came a message

from above.

Still as Christmas

Tide comes round

They remember

it again

Echo still the

joyful sound

Peace on earth

Goodwill to men.

He was born at DARESBUURY PARSONAGE 27 Jan 1832 and died at GUILDFORD 4 Jan 1898.

X54 Panel-IMO PETER KIRKLAND RYLANDS of this parish d. 3 May 1955.

X55 Picture-The Inn at Emmaus (Luke Ch. 24 v.13-31) Painted by RICHARD MARIENREU, TIMO NORAH MAY CHESTER RYLANDS d. 1-12-1960 aged 68. GEOFFREY KIRKLAND

RYLANDS d. 8-12-1972 aged 81. Both faithful members of this Church for many yr. SOUTH WALL.

X56 Window-IMO ALFRED and ELIZA ANN BROOME from the family 1960.

X57 Marble-IMO SAMUEL BECKETT CHADWICK of DARESBURY HALL d. 18 Jan 1856 aged 37 leaving a w. and five children to deplore the loss of an affectionate husband and parent. By his tenantry and neighbours he was much beloved and by them and a numerous circle of friends he will be long remembered for his acts of benevolence. His remains are deposited in the family vault beneath this monument.

X58 Brass-STTMO ELIZABETH wid. of Late SAMUEL BECKETT CHADWICK of DARESBURY HALL in this parish, Esquire, and eldest dau. of the late PHILIP WHITEWAY of RUNCORN in this County, Esquire; b. XVII Jun MDCCCXXII. She d. XXIII Jun MDCCCCLXXXVIII beloved by her children. A faithful friend, amiable and kind to all.

X59 Brass-STTMO ELIZABETH CATHERINE CHADWICK third dau. of the late SAMUEL BECKETT CHADWICK of DARESBURY HALL in this parish, Esquire; b. at DARESBURY HALL VIII Oct MDCCCLIII. She d. at CROFTON LODGE, HIGHER RUNCORN in this County XII May MDCCCCLXXVII deeply regretted by all who knew her

X60 Tablet below window-IMO ANNIE ELIZA PETERS d. 21 Dec 1973 aged 86, eldest dau. late ALFRED and ELIZA ANN BROOME.

X61 Brass-STTMO SAMUEL BECKETT CHADWICK Justice of the Peace for this County formerly of DARESBURY HALL in this Parish where he was b. 9 --- MDCCCXLVIII He was the eldest surviving s. and heir of SAMUEL BECKETT CHADWICK and was educated at HARROW SCHOOL & CHRIST CHURCH COLLEGE, OXFORD. He devoted his life mainly to the encouragement of agriculture & d. at his residence CROFTON LODGE, KINGSLEY in this county MDCCCXCVII greatly esteemed and respected for his kindness of heart & generous disposition. His body with other members of his family whose records are upon this wall lies in the vault beneath this chapel and with his death his name became extinct

X62 Marble-SAMUEL ALLEN BECKETT WHITEWAY CHADWICK d. IV Jun MDCCCXCVIII aged IV years and II m.

X63 Brass-STTMO PHILIP RICHARD CHADWICK ESQ. younger s. of the late SAMUEL BECKETT CHADWICK of DARESBURY HALL of this parish & b. at DARESBURY HALL IV Oct MDCCCCL. Died at CROFTON LODGE, HIGHER RUNCORN in this County III Feb MDCCCCLXXXII. Deeply regretted

TOWER

SOUTH WALL

X64 Marble-STTMO HENRY BYROM of MOOR wdtl. 10 Oct 1804 aged 88. REBECCA his w. wdtl. 14 Feb 1809 aged 78. VALENTINE BYROM of LIVERPOOL their s. d. 12 Jan 1811 aged 49. As a merchant he set an example of honour and integrity worthy of imitation. WILLIAM BYROM of MOOR, another s. d. 18 Aug 1836 aged 72. HENRY BYROM, another s. d. 30 Aug 1855 aged 86.

E. ASHCROFT, LIVL. FECIT.

X65 Brass-This tablet was erected TTMO JOSEPH LITTLER, a member of the GRAPPENHALL branch of the CHESTER DIOCESAN GUILD of Church Bell Ringers, who d. 21 Jul 1937 aged 41.

X66 Marble-STTMO departed worth. SARAH dau. THOMAS and MARY COOKE of MOORE in this county and w. BENJAMIN BAKER of LICHFIELD in STAFFORDSHIRE wdtl. 17 Mar 1812 aetat 40.

This monument is erected as a tribute of affection by her disconsolate husband for the loss of so truly amiable and ever to be lamented companion.

If sorrow's voice assumes despair

Teach me, sweet Spirit, while I moan

The loss of thee more calm to bear

To bow and say God's will be done.

X67 Framed card

ROBERT SPERRING -Trebles

EDWARD HARRISON - 2

GEORGE R. JONES - 3

FRANK FOX - 4

HARRY F. HOLDING- 5

On Saturday 22 Jan 1921 in three hours and twelve minutes at the Church of All Saints. A peal of Bob Major 50888 Changes. Tenor-16 cwts 1 qr. 5 lbs.

1921.

HARRY OVERTON - 6

ARTHUR NEWELL - 7

RICHARD T. HOLDING- Tenor

ROBERT SPERRING Conductor

Composed by YORK GREEN.

INDEX OF NAMES.

- Acton, Ann B9, C44; Bet F38; Cat H123, P25; Clara F188; Eliz B10; El F188(2), P25; Han B10; Hy P25; Jr F188, H123, P25; Jn Millington B9(3); Jos B10, F38, Lou F188, Mar F188, P25(2); Tho B10.
- Adamson, El, Jn, Lou, Maria, Pet, F193.
- Allen, Mgt B113; My C50; Sar C65; Tho B113, C65; Wm C50; nxx 2 ch C65.
- Allman, Jn, Tho F211; Wal, Wm E, X72.
- Anderson, Jas G23.
- Anderton, Ann, Han, Mgt, My Han, Tho(2), E30.
- Andrew(s), Ann B21; El(Millington) H7; Est E143; Jas E, X74; My (Worrall), Mgt H7; Rd B21; Tho H7; nxx 2ch B21.
- Anthony, Al Em, E C Sid, Jas Sid, Maggie H82; Mgt H82, X50; Sid X72.
- Antrobus, Alf E135; Ann F133, H224; Art, Bes F133; Eliza H243; Eliz E51, F132; El F133; Er H224; Fan E4; Isc H63; Jas F133, H243; Jo H164; Jn C3(2), E51, H63, M; Jos C3, F132, Mgt E135; My C3, H63; My Ann C3, E51; Sar Ann F133; Wm E51, H164.
- Armstrong, Emma(?), My F257.
- Arnold, Eliz El, Geo, Janet G63.
- Ashbrook, Est C48, E15; Jas, Jane C48; Jn C48, P69; Jos, E15; Mar P69, My C48(2), P6; Rd P6; Wm C48.
- Ashdown, Er Jos H140.
- Ashley, El C17; Han E27; Jn C17, Mar B66; My C17(2); Sam B66, C17; Sar B66, C17(2); Wm C17, E27.
- Astbury, Han, El My, Tho H116.
- Aston, Derek C. H214.
- Atterton, C. E. F19; El R67; Eth F19; Pet R67.
- Badrick, Dy H52; Emma, Jn H120; Wal H52.
- Baguley, Ann, Clement G57; Cyril, Janet B49; Jn Wright G57; Jos Wallworth, Marion, Norah(2), Oswald B49, Wm Eaton G57.
- Bailey, Bayley, Amy F12; Eliz F182, P84; Flo, Geo F182; Han F12, Hy F12, F182; Jn P84; Jon F12(3); Jos F182; Jos Redfern H267; Mar F182; Sar P83; Tho P84.
- Baker, Ben X66; G. F31; Jen H40; Sar X66.
- Ball, Geo H18; Hy R51; Mar Ann H18.
- Banner, Ann, Chas F224; Fan, Eliz R1; Han, Han Maria P2; Holford P65; Horace Hardman, Jas(2), Jes G68; Jn P2, P21; Mar G68; Mar Ann F224; Sam, Tho R1; Wm F224.
- Barnister, Edw E70; Edw Ellison, El, My El F259; Sar Eliz E70.
- Barber, Al F163; Archdeacon X70; Clara, Jos, Sar Jane G60; Tho F163, G60.
- Barker, My R28.
- Barlow, Ann Mgt, Bes H12; Chris F186; Geo, Jas B85; Jn B18; Jos H12, P60; Mgt P60; My B18; Pet P60; Rd, Sus B85; Tho Turner H12.
- Barnes, Jn H214.
- Barratt, Jn Darbyshire F180.
- Barrow, Eliz C24; Jn H104; Jn Wm H220; Lily H104.
- Barry, Jn Smith, My Felicia X12.
- Basnett(t), Al G93; Ann P89; Ber H6; Cat G45; Dan B101, B103(2), G45; Edw H6; El, Ev H10; Fan Smith G45; Jn B78(2), G93; Jn Tho G45; Lucy B101; Mgt, Mar H10; My B78; My Eliz H30; Pet D7; Rd P89; Sar B103, H30(2); Tho P89; Tho Devonport H10; Tho Edw H6; Wal Sid H10.
- Bate(s), Emma F54; Han F177; Jas C27(2); Jn B58, F54; My B58, F54; Nan B58; Wm F54.
- Baxter, Ben, Eliz, Jn, Leah, Sar E40.
- Bebbington, Har R69.
- Beck, Er Harner, May H283.
- Beckett, Alan F131; Edw(2), El G2; Hy F131, H37; Jn F131; Lou H37; Sar F131.
- Beddall, Emma F185.
- Beecroft, Ann F167; Eliz B106, B107; Eliz(Cotterill) F167; El B106, F167; Fran Al F167; Jos B106; My B111, F167; Pet F167; Sam B107, B111; Sar F167; Wm B106, B107(2), F167.
- Beesley, Mgt E53.
- Bell, Nel, Reg J.H. H258.

Bennet(1), Ann E140, F50, F51, F71, F92(2); Eliz F51, R64(2); El R63; Eunice B114; Fan F70, F71, Fred R44; Hy E140; Jas B114, R63; Jane E140, F92; Jos R44; Lou F92; Mgt B114; My R44, R63; Randle B114; Rd F50; Ri F71; Sam F70, F71; Sandra R44; Tho F50(2), F51, F70, F92; Wm R63(2), R64.
 Berrinton, Ann Julian, Fred Chas H206; Jane Lillaby, Sar, Sar Lou, Wm W. E109.
 Berry, Berrey, Bery, Ann, Eliz F51; Jef A26; Jas A32; In Jas E99; My A32; Sar A26, E99; Stinger A26; Tho A32; Wm A27.
 Beswick, Eliz, El(Tonge), Jane C57; Mgt, Mgt El H41; Sar C57(2); Tho H41; Wm C57; mxx 1ch C51.
 Bibby, Jn R. X74; Wm X68.
 Billington, Cat F24; Con, Eliz F247; El D9; Jane F24; Jn D9; Jos F247; My F24; Ri F247; Sar F24, H24; Tho F24, H24.
 Blackburn, Jos X29.
 Blackshaw, Ag H135; Ann G59; Chas Hy H135; Edw G59; Her H158; Jane, Jn G59; Lil H209; My, Sar Ann G49; Sar El H158; Sybil(Hoare) H209; Tim B. H209; Wm G49.
 Blair, Sar, Tho Thompson B97.
 Blockly, Art Sanderson, Eliz H71.
 Blinstone, Al, Jn, Jos, Mgt B6.
 Bloor, Al(Smith), Ann, El, Jos(2), Tho R8.
 Boaler, Flo, Jn H276; Lewis B23, H276; Mab H276; Sar B23; Wm H276.
 Boardman, Ann Cat E102; Emma E102; Jas F216; Jos E102; Jos Tho F216; My F216; Mat E102; Sar E80, E102; Sar Jane F216; Tho E80.
 Booth, Alf G21; Ann F200; Mgt H88; Pet F200; Ri Percy H88; Sar G21; Wm Stanley H88.
 Borrowghs(Burrows), Mar P64; Sam R18.
 Bostock, Ann C2; Jos C1; Rachel, Sar, Wm C2(2).
 Bosworth, Art H172; Eliz P83; Jos H172; Jn P83; Jos Dyke P83; Junius Jn Bayley P83.
 Bower, My, Tho C40.
 Bradbury, Em, Jos H146.
 Bradford, El, Jn F1.
 Bramwell, El, Jn Stringer, My Al, Sam F267.
 Brazendale, Eliz F47; Er H221; Frank X73, X74; Hy H221.
 Brennan, Jas H223.
 Breton, Ann F118; Bet(Turner), F102, Eliz, El, Geo C31; Jane F102, F118; Jn Turner F118; My Grainger F102; Randle F102, F118; Wm C31, F102.
 Bretherton, Eaton, Jas, Mgt, My F101.
 Bridge, Cat C59.
 Briscall, Ann H244.
 Britland, Fran Al, My Eliz(2), Tho G41.
 Brockhurst, Ben, Jos, Sar R65.
 Brodie, Jos, Mar, Hannah My F258.
 Brooke, Rd X79.
 Broome, Alf F128, X56, X60; Ann C9, D6; Ann Eliza(Peters) F128, X60; Ann Turner F128; Bet D6(2); Chas C16, D6; Chas Art D6; Cissie H237; Eliza Ann F128, X56, X60; Eliz C9, C16, D6; Eliz Emma E87; Emma H237; Hy Taylor D6; Jn C29; Jn Barlow F33; Jos C15; My C15, D6, F33; Sam C9; Tho F33; Wm D6; Wm Alf H237; mxx 3ch C9.
 Brown, Mgt B64.
 Buckley, Eth, Lou F246; Nan E75; Tom F246; mxx 3ch E75.
 Buckley-Mellor, Eliz Maud, Fred H155.
 Buckner, Ann Maria, Hy G92.
 Bunce, Art, Eth H134.
 Bunn, Jos, Sar Ann H84.
 Burgess, Al R64; Eliz Ann E104; Geo, Han, My(2), Wm R64.
 Burns, Euphemia, Rd H217.
 Burrows, -see Borrowghs.
 Buxton, Edm C., Richenda X17.
 Byrom, Edw, Eliz X4, X26; Hy X4, X20, X26, X64(2), X77; Phoebe X77; Reb X64; Sar X20; Valentine

X64; Wm X24, X35, X64. J. C. H285.

Cadagan, Ern F252.

Calder, Dav, Jes Allan, Lyd G78.

Caldwell, Han A22, A23; Jn A22; Jos A23; Mar A22.

Cannell, Lil H198.

Carr, Amy Con, A. Con H. H102; Chas Wal(2), Eliz H56.

Carroll, Lewis, X53.

Carter, El(2), Jn P67; Lyd Ann E49; My, Sam P67; Tho E49, P67.

Cartwright, Am Cat F37; Ann P32; Dainty B39; Denteth B38, B40; Eliza G13; El B39; Er G13; Han B31, F78; Hy B39(2), B40, F78; Jas F248, P85; Jn B31, B38, B39, B40, F89(2); Kath F248; Mgt B38; Mar F78; My B38, B39, B40(2), F78, F89, P85; Massey F248; Nel H252; Sam F78, P85; Sar B39, B40, P32; Sar Jane F248; Tho B38, F37, P3(2); Vera F248; Wal Jas H252; Wm B31, F13, G13; nnn 2ch F37, P32.

Cawley, Ann B115, G9; Jas B115, G9; Jn B115; My Ann (Houghton) B115; Tho B115(2), G9.

Chadwick, Eliz X58, Eliz Cat X59, Phil Rd X63; Sam Allen Beckett Whiteway X62; Sam Beckett X57,

X58, X59, X61(2), X63; Tho Taylor F54.

Chamberlain, My E. E15.

Charlesworth, Harold H129.

Cheadle, My, Jn A3.

Cheetham, Cornelius, Phoebe P76.

Cheshire, Jn, My, Sar(3) B50. Chester, Brian Wm H151.

Christian, My Han, Rt Jos H250.

Churchill, Jas, Marion H165; Sir Winston Spencer X73.

Churton, Ann, Cat, Fran, Jn(3), Jos(2), Mab, Phoebe D3.

Clarno, Edw, My Ann D7.

Clare, Alb H278; Alf Er G25; Ann G64; Clara Ann H45; Eliza G69, H42; Eliz A25, G64; El, Er, Ev G25;

Han A24, F204; Isc A15; Jes H278; Jn A15, F204, F235, G25, G64(2), H45; Jos A24, H42; Jos Victor H42; Kath, Marion G25; My A15, R6; My Ann H230; My El, Pet E69; Sar F235; Tho G69, P5; Wm A24, F204, H230, R6.

Clark(e), Alex H254; Ashton R82; Eliz F124, R82(2); Ern Jane, Fran El, Har Amy H106; Hy Taprell F288,

X43; Her Edw H106; Jn R82; Kath My H218; Lou H254; Sar, Tho, Wm Cartwright R82.

Clarkson, My, Tho E83.

Cliff(e), Ann C70, F28; Cecil, Freda, Georgina H23; Iris H23; Jas, Jas Fred H98, Mar F28, My H98, Sam

C70(2), F28(2); Sar F28; Wm Hy H23.

Clough, El X49.

Cobb, Ann Hope, Jane Sophia, Jn, Mgy My F143.

Combs, Bet, Eliz, Jos, Mgt B33 Cook(e), Alf H121; Al C12; Ann F179, Eliza E53; El H121; Emma P31; Jn

C12, F179; My, Sar X66; Tho P31, X66.

Cookson, My, Tho(2) F220.

Cooper, Ann Maria F20; Art, Cecily H281; Cha G44; Derek Art H281; Dy Ann H231; Eliza H192; Eliz E4;

El B72(2), E4; Her H192, H231; Jas B72, Jn B72, F20, F23(2); Jos E4; My B72, E4, F21(2), F23; My Ann

G44; Nau F20, F21; Pet B72(2), G44 ;Sar B72(2); Tho E4, F20.

Corkhill, Jn E50.

Coryon, A. Con H., Cyril Her H102.

Cottrell, Cottrell, Cottrell, Bet P28; Eliz F167; Jn F217; Jos, Pet, W--- P28.

Cotton, Bet, Wm(2) B5.

Cowap, Ann F196; Art H180; Cat Jones F243; Eliz H148; El H49, H180; Fran H1; Jas F35, F243, H148; Jn

Tho H49; Lil H148; My F35, F243; Tho F196; Wm F35.

Crane, Sheila H184.

Crompton, Eliz, Rev J. E115.

Crosbey, Eliza Ann, El, My, Moses E47.

Crouchley, Ann P78; Bet R12; Cat P78; Han, Hy A33; Jn P78, R12; Jos P78, My, Mat, Wm(2) R12.

Cubbin, Cat, My El E50.

Culshaw, Geo(2), Janet H5; Rt H165.

Curzon, Eliz Ann, My, My Jane, Wal F256. 1.D, S.D, C67.

Dale, Ann, Augustus Burton, A14; Colin X36; Eliz P49; Euphemia, Jane Euphemia, Ies Bruce, A14; Ies Bruce Hill A14, G94; In A5, P49; My Rose A14; Sar A5; Tho A14(2), G94; Tho Burton, Tho Wilkinson A14.

Dalley, Daley, Jas, My Ann, My Jane F184.

Daniell, Edw X75.

Darbyshire, Darbshire, Alf B91, F166; Ann B91, F166, F233, R36, X26; Art F166; Eliz H32; Elsie Lou H39; Jas X26; In B91, F233, H32, H39; In Wm F233; Jos B91(2); Mgt Elsie(Greenhough) H39; Nan X26; Phi F166, F234; Sar, Sar Eliza B91; Tho X26; Wal F166; Wm B91(2), R36, X26(2).

Darwell, Eliz, Rt, Tho P45.

Davenport, My E120.

Davies, Davis, Abr H186; Ann E95(2), E110; Ann Jane E110; Christian F226; Edw C14(2), F226, P30; Eliz C14; Fan Eliz G67; Jas E43; Jas E43, E95; In C14, E110, P4, P30, R19; Mgt P4, P30, R19; My C14, E43; Ron H186; Sar Al H186; Tho C14; Wm P4; Wm Parker G67.

Dawson, Aaron F49; Ann E42; Art, Dav D13; Fred F139; Jane(Kirkham) E42; In E42(2), F49; Laura Ev F254; Mar D13; My D13, E42, F49; Pet, Sam F49; Tho D13(2); Wm F49.

Deakin, Eliz, In B37.

Dean, Ann, Chas Wm G37; Dav, Dav Denis B106; Eliz, Emma, Geo G10; In G91; Lizzie G37; My B106, G91; Sam, Sar Ann, Sar Smith B108; Wm G37(2).

Dennett(G), In F152, P13; Mgt F152.

DePrez, Alan F45; Alb G73; Al H26(2); Amy, Ann(2) F45; Art H107; Chas E82; Edi Maud, Edi May (Egerton) H107; Edw F45; Edw Chas G81; Eliza E16; Eliza El G81; Eliz Ann E82, G29; El E82; Er G73, H131; Flo G81; Frank Hindley G66; Geo H131; Han G73; Hld G29; Hy F45, H262; Hy Chas F45, G73; Hilda Mgt H107; Jo My(Goodwin) H262; Lou My E82; Lucy G81; Mab H117; Mgt El E82; My E16; Percy G29; Pierre, Reg Pierre E16; Sar F45; Sar, Jane E16; Sid H117; Wm F45; Wm Hy E82, F45; Wm Rt E16. Dickenson, In, Mar, vxn 26h P18.

Doibson, Ann R72; Geo F53(2), R72; Han F53(2), F110; In F110; In Jas H129; Mgt C61; Mgt Ann H129; Sar F53; Tho F53, R72.

Dodd, Ann F112; Bea G30; Geo F112, P19, R10; Han, Jas(2), R9; In P19(2); My P19; Nel G30; Sar R9; Tho R9(3), R10; Tho Fred G30.

Doegson, Chas Lutwidge, X53.

Dore, Al Ann H33; El H163; Eliz H32; Eva G75; Fran Ann, Fran My H112; In F10, H142; In Hy G75; Jos H33; Mgt F269(2); Mar G75; My F10, P95; My Al H142; My Dale P64; Pet H163; Sam F95, H112(2); Sar Ann F95; Tho F269, H163; Wm G4, H32.

Dooley, Ann E84; Eliz E67, E84; Ise E84; Jas(2), Mar, My E67.

Dowms, Er, My E2.

Durbabin, Durbabin, Durbavand, Al B3; Ann F30; Ann C5, F83; Dan A17, A19, A30(2); Dy My H255, Eliz A18, E40, E64; El Iane H255; Em G12; Han F88; Hilda H188; Jas F88, G12; In A17, A19, A20, A35, B26, E3, E40, F43, P58(2); Jos E3; Mar A35, E3; My A17, A18, A19, A20, E3, E40, E111, F83(2), P58, R7; My Ann R7; Pet A18; F88, F107, M, R7; Sam A18, A28; Sar El E111; Tho A17, B3, E64, E111, F30, H255; Wm A35, C5, E3, F30, F83; Wm Jas G12, vxn P55.

Dunn, My F107.

Dutton, Al Norris B16; Ann P73; Ann(Silcock) E118; Ann Jane B16; Bet P22, P27; Chas Hy H228; Chas Maddock E115; Clara F199; Dan B16; Eliz B12, B13(2), B15, B16(2), F199; Eliz Al E113; Eliz Ann G18; El E118, P80; Geo F199; Han P64; Hugh Norris E113; Jas E112, F4, P64; Janet(Jennet) B12, P64; In B13, B14, B15, B16, B48, F4, G18, M, P22, P23, P27, P73(2); Jos A30(2); Lena G18; Mar B12, G18, H96; Mar (Burrows), P64; My A30, B12, H228, P73, F77; My Dale(Done) P64; My El H145; Nat A30; Pet B13, P64; Pet Jas H145; Rhoda F199; Sar B14, B48; Selena E112; Tho A30, B12(3); Tho H, M; Tho Nixon E113; Wm B13, E118(2), G18, H96, P77, P80(2).

Dyer, Bet, Sam P35.

Earl, Al, Wm C56.

Earp, Emma, Emma Kath, Wm Rd F257.
 Eaton, El, Jas F34, Jn F34, X79; Jos B41; Mar F34; My B30; Rt F72; Sar F72; Wm B30. Eddy, Doreen, Eliz H208. Eden, Est, Jn, My E. E15.
 Edwards, And E18; Ann R81; El E18; Geo E18, H219; Georgina(Gerrard) H219; Jane H219; Kate(Wilson) R81; Tho E18; Tho Johnson R81; Wm E59.
 Egerton, Edi May H107.
 Ellam, Adeline, Creon, Mgt, Mar, Thebe F222.
 Elliott, Ann Jane, Jos, Sar F127.
 Ellison, Ann B67, E23, F142; Chas F239; Dav E23; El F104; Har F96; Iso F141; Jas F96; Jn B67, X69; Jn Geo B67; Kath F239; Lou F193; Mar F141; My F239; Sar E23; Tho E23, F104, F142, X69.
 Emery, Alf, Har(2) G61.
 Entwistle, Jn Ford, My D6.
 Eustance, Han, Tho H114.
 Evans, Geo H57, M; Geo Er H57; Madeline H57; My H211; Sar Ann H57.
 Fairclough, Adela My, Ainslie Dutton E119; Alf F39; J. X69; Jn, Jn Dutton, My Eliz E119; Wm F39.
 Fairhurst, Eliz, Tho Hy, Tho Johnson H62.
 Faulkner, Emma H202; Eth H85; Han B4; Jas H67; Jn W. H202; Jos B4; Mar H67; Sam Roland H85; Sar Ann, Wm, Wm Edw, Wm Edwin H28.
 Fauster, -see Forster.
 Fawkes-see Foulkes.
 Fernley, Eliz, Mar E34.
 Findley, Ann, Fred Jesse, Mar F242.
 Findlow, Eliz, Tho E81.
 Finney, Jane, My H177.
 Fleet, Ann G50; Ann Jane H170; Tho G50, Wal H170.
 Fleetwood, El C34, D1; Geo C34; Hamblett D1; Har G97; Jn C34, D1; Mgt C34; Wm G97.
 Fletcher, Han F36; Jn F57; Jos X34; Josiah F57; My F57; Rev Rt F36.
 Foden, Eric Roy, Hy, Isb Eth H103.
 Folkes, see Foulkes.
 Ford, Bet F59, F60; Eliz F58, X27; El F60; Jas F58; Jn F59, F60(2); Mar E133, F60; My F59, F60; Pet F59, F80; Sar P73; Tho E133, F60, P73(2), X27; Wal P73.
 Forshaw, El P79; Jas C66; Mgt C66; Tim P79.
 Forster, Foster, Fauster, Alb H55; AlfH156(2); Ann G14, G40; Chas F137; Edw R33; El F6, F15; Em H156; Eva H109; Fan F137; Geo G14; Jane F137; Jn F6, F15, H55, M, P43, P74; Jos F137; Jos Hy G40; Mar F15; My F15, F137, H55, H109, P43; My Eliz H86; My Jane G14; May H156; Rd G40, X68; Roy X72, X73, X74; Sar P74; Jas P74; Tho F137, H86; WilfH109, M, Wm H109.
 Foulkes, Folkes, Fawkes, Al R32; Rev Bracher A2; Chas, Chas C., Dy H35; Eliz B55(2); Ida H35; Jas R32 (2); Jos R32(2); My F149; My Ann H35; Rt B55; Sam R32.
 Fowles, Al, Dan, El, Glad G47; Hilda X39; Rt H270; Wm X39.
 Fox, Frank X67.
 Frankland, Alf Jas, Ann H66; Chas H66, M; Dora H66.
 Freeman, Eliz, S. X7.
 Frodsham, Neville H. M.
 Fryer, Ann H136; Edw Wm R31; Eliz G2, R31; Emma R31; Jn. Tho H136; My E54; Wm E54, R31.
 Furnston, Jn, Sar, Sar Ann F147.
 Furnival, Jos F130.
 Gamon, Jn, My, My Ann F135.
 Gandy, Edi Wells H13; Eliz C15, H13; Geo H13; Jas C15.
 Garnett, Eliz C64; Jn C63; My C63, C64; My El E126; My(Kay) C64; Nel E126; Sam C64; Sar El E126; Wm C63, C64, E126.
 Gaunt, Fran, Rd, Sar X20.

Gayter, Jos F44.
 Geddes, Edi, My El E143.
 Gerrard, El F34; Georgina H219; Rt, Wm F34.
 Gill, Alb Johnson G43; Geo Hanton H22; Georgina G43; Jn W. M; Jn Wm G43; My H22; Wm G43.
 Gilman, Bet, Cat R86; Eliz R87; Hy R86; Jas R87(3); Jn R86, R87; My R87.
 Glave, Glave, Al, Ann Eliz F174; Bet R17, R43; Eliz R35; Geo A38, B59, R17, R35, X25, X77; Han
 Maria R35; Jn A39; A38, X77; Lidey B60; Mgt B93; Pet F174; Phoebe X77; Rachel B60; Sam B93, R18;
 Sar A39; Stan B60; Tho R43; Wm R43.
 Glenister, Con H187.
 Glover, Gert, Maurice Jn, F241.
 Goddard, Jas, Rd, Sar(2) R61.
 Goulding, Golding, Chas F8, R15; My F9, R15.
 Goodall, L. Gwendolen, My, Wm H80.
 Goodwin, Jo My, H262.
 Gornall, Bert, Chas Reg. C. W. A. H207; Eliz F145(2), Eth, Gillian H207; Jn Tho, Tho F145.
 Gotherell, El, My, Wm F17.
 Gough, Cyril Phil, Winifrid My H166.
 Grant, Bea Jane, Don, Em F215.
 Green, Alb G51; Alf H178; Ann, Car Gert H272; Dav Leslie H191; El G28; Emma F96; Fan Ruth, Flo Al
 G52; Geo G51, G52, M; Hld, Har G51; Jas G28; My H191; My Ann F96; May H178; Tom G28; Wilf G51;
 Wm G51, H272; Wm Her H47, X50; York X67.
 Greenall, Gil F161, X5, X40, X44; J.E. M; Jack Eckersley X18; My F161, X40, Rd X44.
 Greenhough, Mgt Elsie H39.
 Gregge-Hopwood, Cec, Capt E.J. E145; Geo X12.
 Griffith, Eliz, Rd C54.
 Grimsditch, Han R74.
 Grounds, Han, Tho E77; Wm R45.
 Guest, Ann B95, P12; El P47, P63; Jn R45; My F10, F11, R49; Rd F10, F11, P12, P38, P47; Sam B95; Tho
 R49; nrxn P63.
 Haddock, Ann G82; Jn F213; Jos G82, Mar Maria F212; My E52; Sar F213; Sar Ann, Wm F212.
 Hall, Alf H50; Cat F207; Dora H21; Edw Rd F206; Jn Jos H21; Jos F94; My; My Ann F207; My Lizzie
 F94; May Rose H50; Sus, Tho F94; Wm F207(2).
 Hallwood, Jas E13, E22; Mar E22.
 Hamlet, Hamblett, Bet P1; Fran F236; Isc, Jn P1; Lou Car F236; My P1, Pet F236, X69; Sam P1.
 Hampson, Glad, Mgt G33.
 Hand, Eric M.
 Hankey, Edw, El H79; Hiram G62(2); Jn P24; Sar G62; Sar Eliz H79; Wm Hy G62.
 Hanson, Ann, Dan, Eliz Pauline Ann H9.
 Hardman, Chas Raymond, Elsie, Paul Chas G62.
 Harris, Sar Jane H46.
 Harrison, Altree Grimsditch F111; Ann A10; Art R2, Christian F111; Edw X67; Eliz A10(2), A11, C45;
 Geo, Isb R2; Jas A10, A11, A41, R2, R3; Jas Altree A11; Mgt A10; My A10, A11, A41; Nan A41; Phoebe
 R3; Rd A10, R3; Rt R3; Sam A10; Sar C45; Tho A11, R2, X76; Wm A41, C45; nrxn 4ch A41.
 Harp(Harrop), Geo, My, Pet B100.
 Hartley, Al, Chas, My Al, Sar F84.
 Harvey, Wm E116.
 Hatton, Alan Her H277; Eliz X11; Eliz Sar X10; Fan Shaw X10; Jas F120, X6, X46; Mgt X8; Millicent
 Whitley(Minta) H277; Pet X11, X46; Rd C69; Sar X46.
 Hayes, Han, Har E46; Hy E46, G56; Her G56; Jane E46, G56; Jon, Lil, My E46,
 Hayward(see also Heywood), Geo, Sar Jane H15.
 Hazelhurst, Ada My H246.
 Heakin, Alf, H137; Hilda H138; My H137; Nel H138; Rd H137, H138; Rd Hld Barrow, Rd Tho Wm H138;

Sam H137, M.
 Healey, Art, Em X78.
 Heaton, Bev, Geo Wilding H275.
 Hedgecock, Emma, Pet P31.
 Helsby, Jn(2), Sar F214.
 Hessom, Heesom, Ann B83; Bet P40; Edw B84; El F17; Geo, Han(2) P40; Mgt B84; Sar C33; Tho B83, C33, F17; Wm C33(2), P40.
 Helms, Chas Wm, Emma H197.
 Henshall, Arnold, Har, My Lina F245; Wm M.
 Heron, Cat X12(2), X47(2); Cat Hopwood X7, X9; Eliz X7; Felicia X79; Felicia Brooke X14; Fran Elisa X79; Geo X9, X14(2); Hy X7; My Felicia X12; Pet X7, X9, X12, X47; Pet Kyfim, Reb Rutter X14.
 Hewitt, Ann E19, H89; Cat E6(2); Edw F153; Eliza E6; Eliz B31, E5, F164; Eliz Scurr E19; Flo Ag F164; Fran Eliz F153; Geo H89; Jas Gordon E19; Jane B31; Jn B31, E19, P53; Jos E6; My E6, P53; My Ann E19; Nan P53; Rd Clarke E7; Rt F164; Rt Wilton H89; Sam P53; Sar E6(2), E7, P53; Sar Jane E5; Sus E7; Tho E5, E19; Wm E19; Wm Wilton H89; nrx 6ch P53.
 Heywood(see also Haywood), Ann El, Jos, Mgt, Mgt Lou F225.
 Hicks, Geo, Jn, My Ann, My El H34.
 Hickson, Ann, Jn, My, Wm A40.
 Higginson, Edm, Jane, My Jane, Tho F215.
 Highfield, Ann Priscilla(Walker), Don Sid, Mgt, Rd F100.
 Hignet(t), Chas E28; Geo D10; Hy A34; Jas A34, E28, Jn(2), My(2) D10; Sar A34, D10; Sar Jane A34; Sar (Robinson) D10; Wm A34, D10.
 Hilton, Jenima A49.
 Hindley, Bet(2), Eliz E33; El P72; Emma E33; Geo P71, P72; Jn E33(2); Jos P72; Mgt E33; My F108, P72 (3); Wm F108.
 Hoare, Sybil H209.
 Hodgkinson, Em(2), Nel, Wm H125.
 Hodson, Ann Moreton, Edw(2), Han, Jn, My, Sar, Tho Woodyer, Wm Sweetman C30.
 Holding, Hy F, Rd T. X67.
 Holland, Cee My H229; El H58; Hilda H265; Jos, Joshua, Mar H58; Rt, Sar Cee H229; Wm(Bill) H265.
 Hollinsworth, Eliz C22.
 Holt, Edw E115; J. X74; My, Sam E114.
 Hooley, Tho Taylor F52.
 Hopkins, Nel, Wm H124.
 Hopley, Jas, Sar Ann F238.
 Hopwood, Cat X12; Cee Gregge-, Capt. E. J. Gregge- E145; Geo Gregge- X12.
 Hornby, Eric X72.
 Horrabin, Jos E72; Isb H65.
 Horton-see also Houghton, Geo F69; Hignet D10; Jn F69(2); Jos D10; Mgt F69, My D10, E58, F69; Sam E58(2); Hou-----, Bet, Pet P34.
 Hough, Eliz P20; Hy G71; Est, Jn Hy, Rt, Roy G24; Selina G71; Tho P20, R70(2).
 Houghton, see also Horton, Ag Ann H47; Al B71, F99, R22; Al May B68; Ann A47, B68, P37, R22; Ann (Acton) C44; Ann Maria F99; Art H47; Bet B8; Cat F55, F156; Cat El E61; Chas P37; Eliza Ann H22; Eliz B62; El C44(2); Emma F99; Er F260; Est B68, R75; Fran E36; Frank H47; Geo B68, E24, R76; Gert F55; Hy B68, F156(2), H22; Isc A47, R22; Jas B68(2), B115, H38, R41, M, Jas Alf F99, Jane E78 ;Jn B62(2), B68, B69, E24, E78, H36, R38, R39, X76; Jos F156, H72; Jos H E36; Lou F55; Mar A47, B68, R76; My B62, B69, F156, R22, R38, R41; My Ann B115, G88; My Lou F260; My Maria G88; My M. H159; Pet B8 (2), C44; Reb Leah H36; Sam B61, F55, R76; Sar E24, H38; Sar El E78; Sar Han B68; Sid H72; Tho A47, B69, E78, F99(2), R38, X68, X69(2), Wal H159; Wm B8, B70, R22, R75, X76; Wm Dickson G88; Miss A2; nrx 2ch E24, R22.
 Howard, Hy W. X72; X73, X74.
 Hughes, Ann R80; Dav F64; Frank, Frank Shepley F237; Jos R80; Kath G25; My F64, R80; Sar A. F237; Wm F64, R80.
 Hugill, Han F254.

Hulme, Sar, Wm F209.
 Humphreys, Ann, Fran, Mar, My(Haddock), My Fran, Tho(2) E52.
 Hunt, Ann F2, P26; Bet B42; Eliz F26; Geo B42; (Jsb F27, Jas F25; Jn P26(2); Jon F27; My F25; Tabitha P26; Tho F25, X76; Wm B42, F25, F26(2), P26.
 Huntbach, Ag, Jos Breeze H203.
 Hunton, Alison My F205; Ann Eliz F121; Car Lucy F205; Edgar Logan F121; Eliz Car F205; Flora Mab, Hilda Eliz F121; Jas F205; Jas Logan F121.
 Hutchings, Julian H259, X52.
 Hutton, Christina, Jn, Rt(2), Thora Jean F261.
 Inrie, Ag Ann, Ag A.(Leech), Jas Rankin, Jeannie G55.
 Ireland, Han, My, Sam C58.
 Irwin, Jas, Phoebe C1.
 Isherwood, Alf H83; Cat E65; Em, Eric H83; Jas, My E65.
 Jackson, El H69; El Eliz A49; Gert Pattie H212; Han, Han(Bate?) F177; Jennima A49; Jn F177, H69; Jn Norman H212; Mar E101; My R22; Sam E101; Walf H69; Wm A49.
 Jameson, Ann H227, H244; Art H11; Eliz(2), El F13; Fred H227; Han, Jn(2) F13; My Ann H11; Wm F13.
 Jeffs, Ann, Chas, My El, Wm F150.
 Jenkins, Eth, Jn, Tho H105.
 Jenks, My(2), Pet C18.
 Johnson, Alf F87; Ann B86, E25, E56, E100(2); Ann Miller G72; Ann Wakefield E56; Eliz E25, E57, H74; El E57; Elsie H74; Eth G72; Eth Maude H115; Flo Maud E94; Frank Tho H269, X50; Hy E100; Har Wm H115; Iso B86; Jane E94; Jn E25, E57(2); Jos G72, Mar H19; My E25, F87; My Welsby G22; Maude My H115; Nan G22; Pet E94, X69; Phil E100; Sam E56, F114; Sar E56, E94, E100; Tho E56, E100, H74; Tho H1205; Wm E25, F87.
 Jolley, Alf Jn G80; Edt Ann H236; Eliz F208; Eliz Ann F137; El H100; Fran Amy H100; Fred Jn F187; Han F208, G80; Hld H100; Jn F187(2); Rd Salmon F187; Sam F208; Tho G80; Tho Salmon H236; Wal F187.
 Jones, Al E96; Ann F144, H54, R8, R13; Bet F109; Cat My F19; Chas H54; Cha A. H2; Etissa May Lee F250; Eliza F252; Eliz H2, R13; El F249, H235; Est Ann H113; Eth F19; Flo H199; Fran E74; Fran Jane Wynne- E136; Geo R. X67; Han, Har E96; Hugh B29; Ivy H144; Jane E122; Jn B17, E96, E122, F19(2), F109, F144, F181, H77; Jn Alf H199; Jn And E122; Jn Mossop G71; Ven. Jn Wynne- E136; Jos F252; Kath F249; Lucretia Eliz X48; Luke B32, F181, H2; My B17, C10, E96, F181(2), P41; My Eliz H16; Matilda F144; Owen R8; Rt Iorwerth Wynne- E136; Sam H16, R8; Sar E74, H77; Selina G71; Tho H77, P41, F13; Tho Hy H113; Tho Thorp Lee F250, X45; Wm B17, E96; Wm Austyn H144; Wm C. F249, T. K. X80.
 Kay, My C64.
 Kearsley, Isb, Wm H65.
 Kelly, Ismena E132.
 Kelsall, Clement, Hy Tho, Jos, Mgt, Nehemiah, Sar F219.
 Kelsey, Eth Maud G46.
 Kenwright, Eliz A3, A4; Jn A3; Jos A4; My A3.
 Kidson, Jos R55.
 Kippax, Jn H27, H101; My El H101.
 Kirkby, Al, Eliz, Essau, Jane F46; Kenneth Tester H168; Mgt F46.
 Kirkham, Bet A16; El A6, A7; Han A6(2), A7(2), A12, R4, R23; Han Dale A5; Han Lydia A7; Henrietta R5; Jane E42; Jn A6(2), A7(2), A8(2), R4; Jn Edwin A7; Mgt A16; Mar A8, R4, R23(2); My A8, A16(2), A36, R5; Nan A13; Rt A36; Sar A5, A16; Sus A13; Tabitha A6, A7; Tho A6(3), A7(3), A8, A16(2); Tho Ellison A6, A7; Wm A5, A12, A13(2), R5(2), R23. Kirkman, Jn, Mar B53.
 Kitching, Geo Wm, Kenneth, My H193.
 Knowles, Al Cert H118; Ann F29; Eliz Ann F29; Hy H118; Jos F29; Kath My H118.

Lamb, Ann El; Eliz, Jn F218; My El(2); Peggy, Pet El.

Lawkinson, Jn, Mgt, Sar C62.

Lawton, Bet P62; Cha E63; El F203; Est, Han E62; Hy F203, H108; Iso H110; Jn E63, F203, R62; Jos E62, E63; Mar E62, My E63, H108, H110; Sar F203; Sybil R62; Tho P62.

Leach, Leech, Ag A. G55; Ann Jane G87; Chas Clegg C53; Cha G87; Flo H162; Fran E74; Jn E74, F97; Mgt F97; Mar C53; My El C53; Sar C53; Tho C53(2), Wm G87; Wm Walker H162.

Leadbeater, Ann, Jane, Jon, My Ann, Pet B24.

Leah,-see also Leah- Fred H81, H181; Jamie H81.

Leathwood, Ann B52, C39; Jos B52; Tho B52; Wm C39.

Leeming, Eth, Jas H218.

Leicester, Ada, Chas, Edi, Lou, Percy, Sar, Sar Ann, Wm Hy F139.

Leigh, Lea, Lees, - see also Leah- Ann, Ann Jane E121; Emma D8; Enoch F61(2), F62; Geo D8, F61; Han E121, F61; Jas R85(2); Jos X68; My, Priscilla R85; Rd R85; Sam E121(2); Stan D8; Tho E121, R85; Wm P11.

Lee Jones, Elisa May F250; Tho Thorp F250, X45.

Lewis(Jewes), Al G34; Ann H175; Dennis G34; Edw F47; Edwin H. X68; Eliz F47; El B19; Fred H175; Jas B19; Jane A9; Jn B19; My, My Ann, My Eliz G34; Rd, Roger(2), Sar A9; Wm P11, G34.

Lightfoot, Ag F268; Cyril G19; Doris, Dy F268; Eliz, Emma G89; Eth H3; Flo H248; Frank H3; Geo F268, G89; Hy G19; Lil F154; Mar Eliz G100; My F154, G100, H29; My Isb G100; Priscilla G19; Sam G100, H29; Tho Hy H248; Wm F154.

Limb, Ben Disraeli, Car E85; Eliz E104; Hy, Jane E85; Jn E104; Wm E85.

Lindsey, Geo Fred H90.

Lingley, Mgt A41.

Littmore, Ann, My(2), Tho E68.

Littler, Lucy, Lucy Eliz H26; Jos H26, X65; Tho H3.

Litton, Geo P88.

Lockett, Emma(2), Pet F85; Sar Jane, Tho F130.

London, Geo Venis, Mgt Ann H179.

Longshaw, Bet, Jas, My, Nan, Pet(2), Tho B65.

Longton, Elsie Lou H39; Mgt E(mma) H39, H183; Pet H39, H183.

Lowe, Eliz C28, F175; Eric Bostock F175; J.C. F175; Jn C28; Jos Rd, My Lou, Rd, Rd T. F175; R.T. X69; Tho C28.

Lowndes, Ann, Jas F71.

Lowton, Pet X76.

Lurtin, El F159; Est F159, X5; Mar Ann F159.

Lytherland, Eliz, Jn, Tho, Wm A42.

Lythgoe, Eliz, Tho F22.

McDavid, Ann, Jas E58.

McElroy, Eliza C8; Jn Edm Toone F116; Rt C8; Sar F116; Wm C8, F116.

McKay, Mackay, Jn E93; Lil H256; My E93; Tho Munroe H256.

McLeod, Han E48.

McWhannel, Chris Walton Rippon, Gil, Jane(Marsden), Jes, My Walton G58.

Maddock, Alb, Al G99; Ann C49(2), C52; Bet C51; Brenda H61; El H152; Fred F115; Geo C49; Hld F115; Hy Havelock F115, H152; Hetty G99; Hilda H61; Jas C51; Jas Hy Havelock H152; Jn C51, E105; Jn Tho G11; Jon X76; Jos G99; My A G11; Pet C52; Sar F115; Wal G11, H61; Wm C52.

Malbourn(e), Melbourne, Malbon, Ann E71, P15; Dav F103, P15; El F103; Han, Jas, Jane P15; Jn P14, P15 (2); Jos P16; Jos Martinicroft P15; Mar F103; My E71; My Edi F103; Nan P14; Sar P15; Tho E71.

Malkin, Jn Alf H151.

Marsden, Jane G58.

Marsh, Al, Ann, Eliz E35; Pet B57; Tho E35(2).

Marshall, Eliza, Geo, Jn Geo E89.

Massey, Ann C46, E13, F55; Cat F41, F42; Eliz B44, E17; El B42, F41; Evangeline F197; Han E17, F197; Jn E13, F41, F42; Mar B44, F197; My B44, E17, F41; Rd F42; Rt B44(2), E17, F197; Sam B44, F55, F197; Sar F41; Tho B44; Wm B42; nxx 2eh E17.

Mather, Est, Jn R47; Jos P10(2); My P10; Sar R46.
 Mawdsley, Hy E129.
 Mazengarb, G.R.B. -175,
 Melbourne-see Malbourne.
 Mellor, Ann G77; Eliz Maud Buckley-, Fred Buckley- H155; Geo, My G77.
 Meredith, Eliza E98; Eliz A. E130; El E69; Fran C. E130; Jane, Jn E98; Joshua E70, E130; Joshua Norman H271;
 My El E69; Pet E98; Rd E69; Tho X76; Wm E98.
 Middleton, Tho F170,
 Miller, Bet E26; El E44, E45; Hy E45; in E26; Jos, My, Tho E44; Wm E45.
 Milling, J., Reb R84.
 Millington, Alb H68; Ann G5(2), Po6; Denis H143; Eliz P51; El E55, H7, H68; Geo, Ida Cryan H143; Jas E37,
 P86; Jn 85(2), G5, P51(2); Jn Rt G5; Jos B77; My B34, B35; Ralph B34, P51; Sar, Tho P86; Wm B34, B35,
 E38.
 Milner, Ann C6, X71; Dennis C6, X15; El C6(3); Em, Jn C6; My C6, R78, X16; Nat C6; Nat Dennis C6, X13,
 X71; Sar Ann, Mm, Wm Cawley C6.
 Mitchell, Chas, Chas Jas, El, Eliz C43; Miriam, Rt R16; Rt Hy C43.
 Monks, My Walton H95; Sar El H225; Wm H95, H225.
 Moore(s), Alf F162, XI; Alf Her Edw F162, XI; Ann F32; Bet, Chas B98; Em Ann F162, XI; Fran F194; Han
 G38; Jane F162; in F194; Jon C37; G38(2); My Ann H180; Wm F194.
 Morley, Jas H99.
 Morris, Chas Fernley, Jos, Lil H130; Rt X49.
 Mort, Jas, Mar F122.
 Morton, Art, Doris G70; Flo F182; Gert, Han G70; Her F117; Jas F117; Jos L. F182; My C72, F117; Rt, Sar
 C72; Sar Ann, Tho, Wm F117.
 Moss, Jas, My Gert H274.
 Moston, Wm G62.
 Mouldsdate, Ann F168; Dav F171; Jane, Job F168.
 Mounfield, Chas X23; Em H167; Flo H190, red .28., Geo H167; Jn H190(2), Maggie, Tho H280.
 Murphy, Ann Price-, Jas Jos H279.
 Musker, Edw, Sophia H240.
 Muskett, Ann, May, Sam G84.

 H. N., R. N. 1728 (possibly Rd Newell), P81.
 Nangreave, Han X26.
 Nelson, Jn(2), Mar P33.
 Newall, Newell, Art X67; H. R., P81(?).
 Newton, Geo, Glad El H187; Jn Branwell, Kate H97.
 Nicholas, Eliz, Jn H284.
 Nickles, Chas, Jn R39.
 Nixon, Ann R58; Jn, My Ann, Rd R56; Wm R58.
 Norman, Al F190(2); Dav F192; Eliz F192; Eliz Sar X10; El F192; Jn F190; Mar F190, F192; Nat C47; Sam
 F192(2), X10.
 Norris, Ern, Gert H215.

 G. O. X80.
 Oakes, Est, Jn E37.
 Okell, Ann F165; Jn X76; Rt F165.
 Orme, Eliz, Hld, Jas Alf H122.
 Oromson, Reb, Sar, Simeon, Tho B28.
 Oulton, Emma G23; Flo My H40; Jn G23, G95; Jn Jos H40; My G95(2).
 Overton, Hy X67.
 Owen, Ann B25; El B25, C41; Jas B25; Jn B25, R50; Mar R50; My C41, R50; Pet R50; Rd C41.

 Page, Ann, Jn P17.
 Palin, Ann F148; Eliz E86; Tho F148.

Palmer, Eliz Al, Er Edw, Stan Todhunter H29.
 Parker, Eliz Banks B23; Em H256; Sar E56.
 Parkinson, Ann C59.
 Parr, Ann, Bet, Clara, Flo Al, Jas(3) F98; Jane, Mar, Pet B61.
 Parry, Phoebe, Rd P76.
 Parson(s), Al H44; Ann P31; Eliza H60; El B102; Emma, Jon P31; Jos B102; My F151; Sam F151, H60;
 Tho B102; Wm H44.
 Partington, Alb H245.
 Patten, Dan, Sar, nxxn 4ch E32.
 Peattie, Sally, Tom E137.
 Peers, Mar, My, Wm B20.
 Pennington, Ann C46, H76; Edw F123; Eliz E125; Est F123; Flo Emma F123; Hld Edw H76; Jn C46; Jos
 E125; Mar, My, My El, Tho C46.
 Percival, Bet R20; Chas, Eliz H239; Geo G74; Jas R20; My, Tho, Wm E10.
 Peters, Ann Eliza F128, X60.
 Philcock, Stan H139.
 Phillips, Al, Chas Wm, Geo Harvey F231, Geo Her, Hy, Maria, My F189; Sid H228; Sus F231; Wal F189.
 Pickering, Ann F65; Cha F66; Eliz B48; Isc B48, F66; Jn F66; My B48; Tho F65; Wm F65.
 Pimblow, Bet, Pet C26.
 Pitcher, Em Ann, Sid G11 H87.
 Plan, Ann P46; Ezra P44, P46(2); Jn, Mgt R30; My P44; Rd P44, P46.
 Plant, Ada Eliz H169; Han, Jas, Priscilla Brimelow, Sam F169.
 Platt, Arnold H247; Arnold Hy, Eliza, Fran G35.
 Plumpton, Geo E141; Her E142; Jane E141; Lucy E142; Stephen E141.
 Podmore, Fran, Fran Eliz, Jn F153.
 Pollard, Al, Al My, Dy Mildred(?), Fred G46.
 Porter, Geo, My F67.
 Potts, Alb H20; Ann M. G76; Art G76(2); El R48; Han H20; Mgt, Rd R59; Tho R48, R59; Willf Art G76.
 Poulson, Rd M.
 Povey, AlfE2; Ann B90; Art E2, F126; Eli F126; Eliz E2, F126; Han C32(2); Har B23; Jane C32(2); Jn
 B23(2); B90; Mgt C32; Mar B23; My B23, B90, C32; Pet C32(2), Tho E2(2), F126(2); Wm B23, B90, E2.
 Powell, Ruth D11.
 Prescott, Jane, Jn, My F170.
 Preston, Jas, My(2) B36.
 Price, Fred, Georgina H185.
 Price-Murphy, Ann H279.
 Priestley, Har Eliz, Jas Cowap, Jos F82.
 Priestman, Art, Cat Breton, Cat Turner, Mgy, Tho E127.
 Prince, Glad, Her, Jn, My G48.
 Pritchard, My Dix, F242; J.R. X72, X73.
 Proffit, Al, Eliz, Tho(2) B104.
 Prosser, Elsie My, Han My F258.
 Protheroe, Ida Wozencroft F251; W. Loyd M; Wm Loyd F251.
 Pugh, Ashley C. P. X73; My, Monica, Wm Hy G85.
 Pusey, Edi, Jn Her H222.
 Radley, My F18.
 Rae, Eliz, Jas H249.
 Rathbone, Chas B79.
 Ravenscroft, Em H93; Han P62; Jn Hy H93.
 Rawson, Jef F74.
 Reece, Cat(2), Eliz, Jn C54.
 Rennie, A.J.O., L. Gwen H80.
 Reynolds, Ar, Cynthia El, Har H78.

Rhodes, Chas, Han E106.
 Richards, Emma, Hy, Jane, Rt(2) E20.
 Richardson, Jn X75; My, Wm F271.
 Rider, Ryder, Alb H154, X68; Alf F255; Ann, Art G. G31; Clare R40; Cyril Doug H234; Don H213; Eliz B94; Eliz Ann E131; El G31, H204; Frank G31; Georgina H213; Hy F255; Jas G31, H204; Jas Rd H154, X22; Jn X72, X73, X74; May H154; Nan H204; Pet E131; Sam P42, R40; Sar Eliz G31; Tho B94, E131; Tom H213.
 Ridgway, Ann Maria, Er Edw, Jn Clare E144; J.H. M; Pauline May E144.
 Riding, El, Jn C70.
 Rigby, Adam B81, B82; Bet B80; Chas F52; Eliz F194; El B81; Han E12; Jane B81(2), B82; Jn B80, E12; My Ann F52; Rd B80, Tho B81; Wm F194.
 Riley, El A48, Jn A48, F149; My F149; Tho A48(2).
 Roberts, Art H70; Edw, Flo F141; Madeleine Pierette H70.
 Robertson, Claud F270; Jas Bruce F261; Mgt F261, F270; Margo F261; Olive F270.
 Robinson, Al B92; Ann F(2), F91; Car F105; Edwin E117; Eliz B92, E124, F7, R34; Emma B92; Geo E124, H75(2), R34, R37; Geo Hy F112; Han E124, E117; Jas E117, F91; Jn H75, R37(2), Mgt H75; Mar F91; My B44, E49, R37; Pet B92, F7; Rd B92(3); Sam E117(2), F7(2); Sar D10, F7, R37(2); Tho F91, R34; Wm B44, E124, F91; Wm Jos E124.
 Roe, Fred W. H241.
 Rogers, Jn, Mar H210.
 Rollinson, Art F107.
 Roscoe, My, Wm F170.
 Ross, Cat, Lassie, Jas P39.
 Roughsedge, Eliz D12; Emma E87; Jas D12; Jn D12, E87, G16; My E87; My Eliz G16; Tho Wm D12; Wm E87.
 Rowcroft, Jn, My B54.
 Rowland(s), Doris Irene H141; Geo W. F212; Jo H141; Reg Jos H141; Sar F212.
 Rowlinson, Eliz, Jas, Jos, My, Tho(2) E31.
 Rowson, Clare, Edi Amy, Mgt, Rd Byrth, Wm Vernon Byrth B113.
 Rudd, Edw, My R68.
 Russell, Fran Eliza Cowap, Wm Alex H1.
 Rutter, Edi H127; Eliz E79, G39; Geo Alf H176; Jas H127; Jn Tho, My G20; Reb X32; Sar E79; Sar Eliz G20; Sus H176; Tho E79, G39, H127; Wm(Gulielmus) X31.
 Ryder-see Rider.
 Rylands, Jef Kirkland E138, X51, X55; Norah May Chester E138, X55; Pet Kirkland H251, X54.
 Salkeld, Eliz, Fran(2), Tho B32.
 Sampson, Ag El, Wal T. F94.
 Sandbach, Ann E73; Jn E39, E73; My E73.
 Sa(u)nders, Jas G7; Jennina(Hilton) A49; Mgt A49; My B27, G7; Tho Pickering F134.
 Sanderson, Hy, Sar Ann H48.
 Sankey, Al, Chas, Geo C12; Jn C10, C12, C13; Mgt C13, C20; Ralph C10, C11, C21; Sar C12; Tho F68; Wm C12(2).
 Sawford, Eliz, Geo Wm, Levi Jas. Mgt Eliz H264.
 Schofield, Brian X73.
 Scragg, Edw G86; Eliz, Han(McLeod), Jas E48; Pet Jas G26; Sar E48; Sar Ann G86; Sar Jane G26; Wm E48.
 Secker, Gert, Jn E. H94.
 Seddon, Est F23; Pet B22, F23.
 Shakeshaft, Dan, Eliz F41.
 Shannon, Eliz, My, Wm And E66.
 Sharples, El, Wm F16.
 Shaw, Alan Jackson, F266; Cha C38; Edi H151; Eliz P87; El A21; Geo A21, C38; Hy H151; Jn A21, C38, F40; Jos C25; Mab F266; Mgt F40; Mar A21(2), C25; My Ann C39; Pet A21; Sam C25; Capt. Tho C39;

nxn 2ch C38.

Shepley, My F237.

Shingler, Bet, Jn, My C4; Wm E108.

Siddy, Sidey, Cat, Jn, Tho(2) C23.

Silcock, Ann E118.

Silver, Fran, Rev. Spencer Thornton Gl.

Simpson, Jn, My Ann F211.

Sinderbury, Alb Alf, Kate Lou, Kath Aubrey H200.

Slee, Carol Ann, Leonard Reg H147.

Sloane, Marion Jean, Wm H8, X21.

Smethurst, Eliz, Geo Alb H53.

Smith, Al R8; Ann C31; Bertha, Chas Fred(2) F266; Cha G53; Collin E63; Edw Er F183; Eliz C55; Eliza F183; Eth V H128; Fred G53; Geo H273; Han G98; Hy F253, H128; Jas C31, C55(2); Jane B51; Jn C55(2) G98, Jn Tho F183; Jos H128; Maria C55; Sar H273; Tho B51, C59, F183.

Snape, Alb Edw, My H153.

Spann, Chas Hy H160; Em G17(2); Hy H160, My Mgt H160; Sam, Sid, Wm G17. Speakman, El R14; Jn

A8, R4; Mar A8(2), R4; My A8, F202; Tho F202; Wm R4, R14.

Speed, Abr C60; Al C60, G3; Ann C60; Cat G36; Dav C71; El C60; Har F221(2), G3; Jas F221; Jn G36; Jn

Johnson H157; Jos Johnson G36; Lou F221; Luke C60; My R83; My Eliz H157; Nora G3; Pet F221; Phoebe C71; Sam E14, F73, F221; Sar E14, F73; Tho G3, R83; Wm C71, F73, R83.

Spencer, Jane B75; Rev Wm Hy B75, X42, X69.

Sperring, Rt X67.

Spittle, Lavinia H268.

Spurce, Ada, Alb H133; Ann E53, F176, F232; Ann Eliz H49; Arnold Garfield G42; Dav E53, F232; Eliza

E53, G42, H149; Eliz E53, F176, G42, El F232, H49; Est F176; Jn Fred G42, H149;

Jos F176, G42; My H149; Norman H133; Sam F176; Wm Art F176.

Starkey, Radulphus X30.

Stephenson, Francis Edw, May H156.

Stevens, Dy, Edw Geo H35.

Stockton, Jn R25.

Stringer, Ben R52; Bet E21; Cat, Chas, Edi R79; El R57; Em B89; Est E49; Han B87, R79; Jas Wm R79, Jr

B88, B89(2), E21, R57, R79; Jos B88, R52(2); Mgt B88, B89(2); Mar R52; My B89, G91, R52; My Ann

B89; Nan B73; Pet B73, G91; Wm B87, B88, R79(2).

Stringfellow, Al, Fred H91.

Stubbs, My, Wm, nxn 2daus X19.

Suoklin, Rachel, Wm F75.

Summer, Ann A46; Geo A34, E29; Hy E29, Jane E29; Jn A44, A46, E29(2); Jos A45; Mar A44; My A34,

A44, F76; Reb E29; Tho A44; Wm E29.

Suteliffe, Wm B50.

Sutton, Ann, Jn, My, Sam C19.

Swain, El, Han, Jas, Jn, Sar R21.

Swift, Lucy H117.

Swindells(?), Eliz, Israel F146.

Swinton, Har, Jn G79.

Tate, Jn Silvester, Wm F118.

Taylor, Al P82; Ann E123; Bet F63; Cat B56, B63; Chas E123; Bennis Clifton, Don Brodie H263; Dy May

G6; Edw P82; Eliz A1, B63, C35(2), C36, E41, F79, H14, H263, P82; El F52, H92, H132, R71; El Maud

G6; Em E132; Flo, Fred R71; Geo F63(2); Han E76; Hy E132, F263, P79; Jas E28, E72, F79, P79(2); Jas

Valentine E41, F263; Jane R71; Jn A1, E107, F63, F64, H132; Jn Tho F263; Jn Wilkinson, H132; Jos C35,

E41, E76, F80, R71; Lucy, F52; Maria F61; Mgt B43, B63, E28; My B43, B56, B57, E28, E107, F191,

H132; My Ann F52; Nan E41, F63; Nel F263; Pet H14; Ralph A31, B57; Rd B63; Sam C36(2), E41, G6,

M, R71; Sar B63(2), B74, R71; Sar Ann A31, F191; Sus C35, C36; Tho B43, B56(2), B63, B74, C35, F52

(2), F63, F191; Tho Cartwright F37; Wal Ralph A31; Wilf H92; Wm B25, E41, E76, F63, R71, X35; Wm

Craven H14(2); nxx P79.
 Theodore, Kezia, Sam Rt H174.
 Thomas, Edw, Jane Eliz H73.
 Thomason, Flo H111; Jn F5, F201; Pet F48; Sar, Sar Jane, Selina F201; Sus F48, Wm Hy H111.
 Thompson, Tompson, Ann F155; Bet, Edi F173; Fan F77; Fred, Gert My F155; Han F197; Jane F173, Kate F155; Mar F77; Tho F77, F155, F173, F197; Wm F77.
 Tickle, Ann E59; Ann Cat G8; Bet Turner Mills F157; Cat EI03; Geo Whitlow G8; Jn F157, R73, My F136; My Turner G8; Mgt R73; Pet F136, G8; Ralph EI03; Sam R73(2); Sam Whitlow F136; Sar R73; Tho G8; Wm F157; Wm Turner F136
 Timmins, Nel, Estcourt G.P. H119.
 Tipping, A1D5; Ann, Ann Parr D11; Han P9; Hy D11; Jas P9; Julia, My D2; My A1 D11; Sar D2, D5(2); Tho Parr D2; Wm D2, D5(2) P9.
 Tomlinson, Jas C37.
 Tonge, El C57.
 Toome, Jn Edm F116.
 Towers, El, Emma, Hy, Jane, Jn(2), Rd, Sar(3), Tho B105.
 Travers, Travers, Trevas, Ann E37; Han P66; Jn, Mgt R66; Tho P66; Wm E37.
 Treeby, Jane, Jn Finch, My Ann, Wm F172.
 Trevas-see Travis.
 Turner, Bet F102; Chas, Eliz E86; Fred R. H242; Han, Leonard H171; My, Sar E86; Sid, Wm H171.
 Turton, El G80.
 Twanbrook(e), Burchall P68; Edw(2), El, Jn, My X28; Tho P68.
 Underhill, Michael Reg, Reg Art H173.
 Unsworth, Art X68.
 Urnson, Eliz R29; Hy, Rt Hy, Sar E88; Tho R29; Wm S. R28.
 Vaughan, Ann, My F195.
 Vincent, Bea H91; Dav X74; Frank H91.
 Wade, Lil Maud H282.
 Walker, Ann A50, B7, F125; Ann Priscilla F100; Fred H161; Han F125; Jn A50, B7; Jos A50, F125; Mar H161, R26; My R27(2); Pet R27; Rd A50, R26; Sam H126; Tho R27.
 Wallington, Al H226.
 Wallworth, Geo Simpson H260.
 Walmsley, Flora A., Ish, Mab G96.
 Walton, Dav G95; Jn R77(2); Mgt R77; My, Nora G95; Sar El B91.
 Warerton, Alf D4, E8; Ann F56, F124, P11, P56; Eliz E8, F56, H25, P11; Eliz (Clarke), Emma F124; Frank E8; Han D4, F56; Har, Har El E134; Jas E8, F56, F124; Jas Fred E8; Jes H261; Jn D4, E8; Jn W. D4; Jos P56; Mar D4; My Ann F56; Pet D4, P11; Rd Lathom, Sar Ann F262; Tho E124, H25, H261; Wal E8.
 Warren, Eliz, Mat P82.
 Watkin, Sar Ann, Sid Vaughan F195.
 Webb, Alb Edw G15; Alf G65; Ann G86, H17; Bertha G65; Em H3; Emma Jane H16; Flo Ann F265; Jesse H4; Jn T. H17; Malcolm F265; My G65, H16, My Al G15; Miniam F265; Nel H17; Pet G86; Pet Jas H3; Sam C17; Sar C17, F106, F265; Selina H4; Tho F265, G65, H16; Wm H17; Wm F106.
 Webster, Edi Sar H266; Jn, Mar P33; Tho Alf H266.
 Weir, Ann, Ben F14; Bes H59; Eliz, El F14; Jas F6; Tho F14; Wm F14, H59, P29.
 West, Bet, Hld Brynning F237.
 Westbrook, Tho B96.
 Weston, Chas Ferris, Mab Ag H182.
 Whitty, Mar, Sam H257.
 White, Eliz, Gil Perrin G90; Jn E139, G90; Jn Tho G90; My E139; Percy Sanderson E89.
 Whitehead, El, Rd, Wm E60.

Whiteway, Eliz, Philip X58.
 Whitley, Amy, Ann Cat F229; Bobby, Chris F227; Dy Eliza H43; El Littler, Gail, Isb Mary(Worthington) F227; Jn F160; Jn Daubeney F93, H43, X74; Jn Jas F227, H43; Lucy F160; Molly F227; Tho F227, F229 (2), X37, X41; Winefride My H43.
 Whitlow, Ag G33; And E91; Ann B109, E90, F158, H59, H195; Bes H59; Bet B110; Cat F158; Chas B109; El E92, H232; Emma F158; Geo G33; Han B109; Han Turner B110; Hy H195, X50; Hy Turner F158; Jn H64; Jn Turner E92; Jos B110, H59, H233; Maggie H64; Mar Turner E91; My B109, E91, H64; Phil H232; Ralph, Rhoda F158; Sam G33; Sar B109; Stephen Tickle H233; Tho B11, H195; Tho Basnett, Vanda, Wm Turner E90; Wm Wright(2) E91.
 Whittle, WHITTELL, Ann B97; Bet B98; Eliz B97(2); Emma B98; Isb R53; Jas, Jn, Lucy, My, Rt Jackson B98; Sar, Sar(Blair) B97; Tho R53, X76; Wm B97(2), R53.
 Whitton, Christina, Kenneth Wm Rt, Wm Art H238.
 Widders, Dan, Mar, Wm A37.
 Widdington, Cec, Shallcross Fitzherbert E145.
 Wightman, Isb, Sheila(Crane), Wal H184
 Wilcox, Alf Hy(2), Eliz B112.
 Wilde(Wyld), Hy W X68; Jas, Lancelot, Mar A. F81.
 Wilkinson, Ann B78, B112(?) E9, F129, F140, P70; Bet G83; Cat C54; Eliza G63; Eliz B112(2), E99; Flo May H196; Frank B112, H233; Fred Hy G27; Geo, Han C7; Her F129; Horace H196; Isb F140; Jas E9, F90, F140; Jes F129; Jn B78(2), B112, F129, P70; Jn Hy B112(?), Jos C7, E9, F90, G83; My E9, F90, P70; My Ann B112; My Jane G27; Pet E99; Ralph F129; Ruth G83; Sam C54; Sar Ann E9; Tho B78; Tho Houghton G27; Wm G63; nxn 3ch P70.
 Williams, Ann Eliz F210; Ann Merial, Barbara B64; Eliz C39; Eliz Ann H216; Emma F210; Felicia B64, X38; Jos C39; Stephen F210; Tho B64, H216.
 Williamson, Eliz, Jn, Sar E97.
 Wilson, Eliz B45; Har, Har(Bebbington) R69; Hy F178; Jos A43; Kate R81; Knight R69; My A43, R69; Nan F178; Sam(2), Wm B45.
 Wilton, Wm F164.
 Wise, Dav, Har Bea F245.
 Withenshaw, Ag, Dav F86; Kenneth H84; Mgt El F86.
 Witter, Ann, Frank, Tho H194.
 Wood(s), Cecil H51; Cynthia X73; Edwin E128; Eliz R11, X11 X33; Eliz Hatton F119, X2; Fran H51; Jane Eliza E128; Jn R11; Kenneth H51; My B65; Rd Hy F119, X3.
 Woodcock, Ann, Jos, Sar Ann, Wm F113.
 Woodhouse, Edm, Fran A., Jack, Jn Edm G32.
 Woodward, Alec F244; Al B2(2); Alb F244; Eliz B2(2); Geo B1; Hy, Jane B2, Jn B1, B2, R24; Jos, Mgt(2) B2; My F244; Reb B1; Sandy F244.
 Worral(Worral), Han E11; Hild X72, X73, X74; Jn E11, P75; My H7, P75(2).
 Worthington, Isb My F227. Woulds, Ev My, Jn Hy, Lou, Norah G54.
 Wright, Ann, Eliz, Emma F138; Eva May F240; Han C68; Har F230; Jas B99, Jn C68, F230; Lil F230; My B76, B99, C68, F138; My Ann H189; Pet(2) F138, Rt B76; Sus F138.
 Wyatt, Wm, Kath Aubrey H200.
 Wyld, -see Wilde.
 Wynne-Jones, Fran Jane, Ven. Jn, Rt Iorwerth E136.

Yarwood, Edw Wm, Janet, My F198; Wm F223.
 Yates, Dan Basnett, Eva Al, Fan Emma F264; Ida My H150; Jn Talbot F264.
 Yould, Eliz R9; Jas A29.
 Yuill(?), P. A. F32.

-----ender, Edw F240,-----croft, nxn P59.

No surname, ----, Betty R54; Dainty P7; Eliza R60; Eliz P7, P57, R20; Est P8; Geo P54; Han R60; Har P8; Jas R60; My Al R20; Tho R42; Wm R20.

PLACE NAMES.

- Acton, C15, E31, F12.
 Acton Grange, B30, B45, B50, B51, B80, B88, B89, E4, E19, E21, E30, E55, F5, F151, G77, G93, H10, P43, P71, P72, R52, R67, R71, R79.
 Africa, D3.
 Agden, B9.
 Alderley Edge, X1.
 Alvanley, R69.
 Anglesey, E136.
 Antrobus, P60.
 Appleton, B6, B38, B40, B43, B55, B63, B92, B96, C13, C25, C38, E124, F68, F233, P1, P5, P44, R25, R34, R37, R63, X28.
 Astley, H201.
 Astmoor, Astmore, A8, E47, R51.
 Aston, A10, E28, H144.
 Aston Grange, P33.
 Bartington, P46.
 Beechwood, Moore, H135.
 Bell Fields, Appleton, F233.
 Bell House, Acton Grange, E19.
 Bewdley, F167.
 Birkdale, E118, H70.
 Birkhead, G71, X4.
 Blackpool, B98.
 Bonny, W. Africa, D3.
 Bowden, F100.
 Bradley, A13.
 Bradley Orchard, R4.
 Brazil, G68.
 Brereton Park, C54.
 Brook House, Stockton Heath, F153.
 Broughton, Manchester, D8.
 Burton Agnes, E. Yorks. H87.
 Carringshaw, B26.
 Catten Hall, E40.
 Chester, B107, B109, F251, H37, P77, R79, X7, X44, X51.
 Chester Cathedral, X9.
 Christ Church Coll., Oxford, X61.
 Comberbach, E36.
 Commonside, Daresbury, P94.
 Crofton Lodge, Higher Runcorn, X59, X63.
 Crofton Lodge, Kingsley, X61.
 Crowley Lodge, A11, F150.
 Cuertley, C47, P3, R44.
 Helsby, E119.
 Henbury, A27.
 Hereford Cathedral School, X37.
 Daresbury, A4, A9, B1, B2, B8, B17, B25, B58, B62, B64, B69, B70, C1, C19, C40, C41, C70, C71, D4, E1, E17, E18, E53, E56, E72, E75, E94, E98, E110, F46, F47, F50, F51, F81, F87, F94, F99, F122, F141, F142, F147, F149, F202, F206, F207, F228, F229, F231, F232, F236, F250, F251, G32, G43, G56, H15, P34, P37, P79, R39, R43, X1, X14, X29, X41, X48.
 Daresbury Grammar School, D4.
 Daresbury Hall, X57, X58, X59, X61, X63.
 Daresbury Lodge, E144.
 Daresbury Parsonage, X53.
 Delville Wood, France, F175.
 Dutton, B78, C64, E84, F24, F37, P70, R21.
 Eccles, H276.
 Edge Hill, Liverpool, D4.
 Elms, The, Daresbury, X48.
 Eltonhead Hall, Sutton, F175.
 Flixton, Lancs., G30.
 France, F38, F175, F261, F265, G43, H57, H66, H109, X18.
 Frodsham, C48, C54, C61, F10, H58, X22.
 Frodsham Bridge, B109.
 Garston, D7.
 Grappenhall, A38, B65, E96, R63, X65.
 Great Budworth, P65.
 Great Budworth Church, X12.
 Grimditch Hall, A11.
 Grove, The, Moore, E136.
 Guildford, X53.
 Halewood, B97.
 Halton, A34, B4, B39, B68, B97, B112, C17, D2, D5, D6, D11, E2, E28, E37, E44, E45, E59, E66, F29, F135, F138, F195, F212, F213, G52, P9, R20, R68, R73.
 Halton Lodge, R55.
 Harrow School, X61.
 Hartford, F170.
 Hattton, A26, A47, B5, B25, E28, B31, B33, B38, B39, B40, B56, B57, B60, B99, B106, B111, B114, C37, C44, C51, C52, C53, C68, D9, D11, D13, E13, E31, E65, E67, E68, E69, E70, E79, E80, E81, E105, E123, E129, F10, F11, F17, F40, F52, F53, F61, F72, F91, F96, F98, F104, F105, F112, F117, F126, F140, F145, F149, F163, F164, F167, F168, F169, F171, F199, F214, F216, F262, F267, G7, G28, G49, G59, G60, G69, G74, G75, G82, G83, H81, H97, H98, H118,

H145, H162, P11, P17, P25, P32, P38, P40, P41,
 P42, P47, P63, P78, R8, R22, R33, R61, R64, R69,
 R76, R82, R83, R84, X2, X3, X8.
Hauxley, Northumberland, E145.
Hayti, A30.
Heathside Fm., Penketh, E15.
Heights, The, Birkdale, H70.
Helsby, E119.
Henbury, A27.
Hereford Cathedral School, X37.
High Legh (Leigh, Lee), B39, F18, P66.
Highfields, Penketh, E15.
Hill Cliffe, C13.
Hollybank, Timperley, B98.
Hoole, R79.
Hopwood, X12.
Hopwood Hall, Lancs., E145.
Howick, Natal, G58.

India, G52.

Keekwick, A17, A18, A19, A20, A28, A50, B86, B95,
 B98, C3, C33, D6, E102, E103, F10, F61, F63, F64,
 F92, F157, F211, F252, P46, P82, R17, R18, R26, R41,
 R53, X77.
Kelsall, H149.
Kensington, London, H46.
Kingsley, A8, B12, R4, X61.
Kirkby Woodhouse, Notts., E116.

Lancaster, H220.
Latchford, E83.
Leek, Staffs., X20.
Leftwich, H12.
Lichfield, C30, X66.
Liverpool, A14, A30, B16, B81, C54, C66, D4,
 E50, E113, G94, X4, X20, X26, X64.
London, D10, F175, H46, X7, X34.
London Rd, Manchester, F118.
Lostock Grahm, R30.
Lynn-cum-Warburton, X14.

Macclesfield, A27.
Manchester, A5, A6, A7, A15, B57, B105, C31, D8,
 F118, R65.
Marbury, X12.
Marbury Hill, F111.
Marple, Cheshire, B98.
Masterton, N. Z., C39.
Mere, A40.
Michigan, U.S.A., B108.
Moore(e), A1, A5, A12, A14, A21, A22, A23, B3, B12,
B15, B16, B21, B76, B77, B81, B82, B87, B115, C6,
C7, C27, C34, C49, C69, D8, E3, E29, E32, E38, E42,
E46, E50, E52, E60, E62, E63, E64, E67, E77,
E82, E100, E109, E112, E136, F38, F39, F45,
F49, F67, F74, F88, F89, F90, F124, F133, F137,
F153, F165, F188, F203, F218, F219, F224,
F225, F253, G5, G14, G18, G62, G66, G68, G73,
G79, G88, G91, G95, G97, G98, H8, H95, H96,
H108, H110, H135, H156, H228, P2, P6, P22,
P27, P31, P40, P49, P56, P62,
P67, P69, P74, P86, R1, R42, R57, R62, R86,
R87, X4, X12, X13, X14, X16, X21, X24, X25,
X26, X31, X32, X64, X66, X71, X77.
Moore Hall, E120, E145.
Moore House, C6, X16.
Mortlake Crematory, B49.
Moss Side, B13, B14, B100, R48.

Natal, G58.
Newton, A6, A7, A42, A49, B19, B20, B84, B91,
 B111, C2, C4, C55, C63, C70, E4, E6, E13, E23,
 E96, E101, E121, F86, F101, F107, F131, F166,
 F180, G47, H270, P10, P18, P53, P89, R18.
Newton Bank, A31.
Newton by Daresbury, G38, H38, H277.
Newton near Frodsham, C54.
Newton Hall, E145.
Newton Heath, D8.
New Zealand, C39, F144.
Northumberland, E145.
Northwich, E35, P35.
Norton, A1, A29, A35, B68, B83, C16, C17,
 C35, C36, D1, D10, E19, E20, E22, E52, E58,
 F4, F6, F14, F19, F28, F43, F69, F101, F156,
 F181, P31, R20, R23, R59, R77, R87.
Nottingham, E116.

Oaklands, The, F249.
Orchard Croft, Helsby, E119.
Over Tabley, A40.
Overton, G1.
Owl's Nest Farm, Hatton, G7.
Oxford, Christ Church College, X61.
Parkgate, F188.
Penkercage Lake, A39.
Penketh, E15, E49, F207.
Perth, Scotland, E1.
Plumley, B27, B48.
Preston, A16, A34, A45, A46, B24, B32, B36,
 B37, B48, B72, B74, B103, C14, C31, C46, C60,
 C66, E14, E39, E115, F19, F23, F57, F65, F66,
 F73, F77, F79, F80, P39, P45, P53, P79, R9,
 R39, R66, R72.
Preston, Lancs., E12.
Preston Brook, B23, B110, C8, C9, C30, C43,
 C45, C46, E26, E74, E87, E90, E91, E92, E104,

H30, H49, H64, H67, H69, H84, H113, H148, H155,
 H161, H167, H199, H205, H232, H237, P83, P84,
 R16, R31.
Preston Mill, E35.
Preston o' th' Hill, B29, E76, E85, F13, F23, F33,
 F102, F183, F192, F193, F200, F239, G36, G42,
 G61, G89, G90, H28, R10.
Quiesty Birch, F167.
Quiesty Birch, Little, F97.
Rhyl, F229.
Ringwood, F227.
Rixton Hall, F175.
Runcorn, A3, B32, B42, C28, C29, C30, C32, C33,
 C53, E37, E51, E58, E74, E83, E88, E34, F70, F71,
 F80, F170, F73, P86, R2, R3, R5, R27, R47, R82,
 X58.
Runcorn, Higher, X59, X63.
Runcorn, Lower, B101.
Salford Bor. Cemetery, F172.
Sandway, F170.
Sankey, F139, R8, R15.
Scotland, E1.
Southport, D8.
St. Helens, E53, F7.
Staffordshire, F195, X20, X66.
St(e)atham, B6.
Stockham, B49, C15, F64, R58, R64.
Stockton Heath, A33, D2, F153.
Stoke upon Trent, A3.
Stone, Staffs., F195.
Stretton, B113, F98, X44.
Sunny Hill, Preston Brook, G76.
Sutton, C50, F175.
Sutton, Lanes., A32.
Tannery, The, Preston Brook, F257.
Tannery House, Preston Brook, F257.
Thelwall, P26.
Timperley, B98.
Treiorwerth, Anglesey, E136.
Tunnel Cottage, Preston Brook, F144.
Turkey, E., H207.
U.S.A. B108.
Upton, R80.
Upton Hall, E40, P58.
Upton, nr. Chester, B107.
Uttoxeter, E20.

Walton Hall, B10, F161, X5, X40, X44.
Walton, Higher, A33, B22, E11, E83, E95, F54,
 F177, F208, F223, F226, P20, P73, R13, R14, R70.
Walton, Lower, A43, B18, C20, C21, C22, C26,
 C58, C62, D3, E57, F6, F8, F9, F14, F16, F22,
 F25, F27, F59, F60, F78, P14, P21, P29, P85, R32,
 R81.
Walton, Nether, C11, F1, P15, P16, X27.
Walton Old Hall, B10.
Walton, Over, B34, B35, B54, B92, B93, B94,
 E43, P51, R12, R50.
Wargrave, F177.
Warrington, A20, A41, B7, B13, B31, B61, B104,
 C23, C56, D3, E89, F187, H281, P4, P7, P24, P30,
 P49, P68, R19, R45, R85, X28.
Warrington Bluecoat School, H182.
Weaverham, B97, C39.
Wellington, New Zealand, F144.
West Kirkby, B97.
Weston, C15, E56, E78, E133, F58, F194, R3.
Whitley, E5.
Whitley, Higher, E45.
Whitley, Lower, B11, E5.
Whitley, Over, R9.
Widnes, St. Mary's Church, R3.
Wilderspool, B113.
Wincham, A48.
Willows, The, Moore, B16.
Witton, B78.
Woodhouse, B12.
Yorkshire, H87.
Ypres, France, F88.

Wainfer (Waenfawr?), F212.
Walton, B52, C18, E57, E97, F26, F210, H281, R11.

POSSIBLE SURNAMES USED AS FORENAMES

Ainslie, E119.
Allan, G78.
Allen, X62.
Altree, A11, F111.
Ashley, X73.
Ashton, R82.
Aubrey, H200.

Banks, B23.
Barlow, F33.
Basnett, E90, F264.
Bayley, P83.
Beckett, X57, X58, X59, X61, X62, X63.
Bostock, F175.
Bracher, A2.
Branwell, H97.
Breeze, H203.
Brereton, E127.
Brimelow, F169.
Brodie, H263.
Bruce, A14, G94.
Bryning, F237.
Burchall, P68.
Burton, A14.
Byrth, B113.

Cartwright, F37, R82.
Cawley, C6.
Chester, E138, X55.
Clare, E144.
Clarke, E7.
Clegg, C53.
Clifton, H263.
Craven, H14.
Creon, F222.
Cryan, H143.

Dainty, B39, P7.
Dale, A5, P64.
Darbyshire, F180.
Daubeney, F93, X74.
Denteth, B38.
Devonport, H10.
Dickson, G88.
Disraeli, E85.
Dix, F242.
Dutton, E119.
Dyke, P83.

Eaton, F101, G57.
Eckersley, X18.
Parker, G67.

Ellison, A6, A7, F259.
Estcourt, H119.

Fernley, H130.
Ferris, H182.
Finch, F172.
Fitzherbert, E145.
Ford, D6.

Garfield, G42.
Grainger, F102.
Grimsditch, F111.

Hamblett, D1.
Hardman, G68.
Harmer, H283.
Harvey, F231.
Hatton, H22, X2.
Havelock, F115, H152.
Hignet, D10.
Hill, A14, G94.
Hindley, G66.
Holford, P65.
Hope, F143.
Hopwood, X7, X9.
Houghton, G27.

Jackson, B98, F266.
Johnson, G36, G43, H62, H157, R81.
Jones, F243.

Kirkland, E138, H251, X54, X55.
Knight, R69.
Kyffin, X14.

Latham, F262.
Littler, F227.
Logan, F121.
Loyd, F251, M.

Maddock, E113.
Martinscroft, P15.
Massey, F248.
Miller, G72.
Millington, B9.
Mills, F157.
Moreton, C30.
Mossop, G71.
Munro, H256.
Musgrave, F251.

Nixon, E113.
Norris, B16, E113.

Parr, D2, D11.
 Perrin, G90.
 Pickering, F134.
 Redfern, H267.
 Rankin, G55.
 Rippon, G58.
 Salmon, F187, H236.
 Sanderson, E89, H71.
 Scurr, E19.
 Shallcross, E145.
 Shaw, X10.
 Shepley, F237.
 Silvester, F118.
 Simpson, H260.
 Smith, B108, G45.
 Spencer, G1.
 Stringer, A26, F267.
 Sweetman, C30.
 Todhunter, H29.
 Talbot, F264.
 Taprell, F228, X43.
 Taylor, F52, F54.
 Tester, H168.
 Thompson, B97.
 Thornton, G1.
 Thorp, F250, X45.
 Tickle, H233.
 Turner, B110, E90, E91, E92, E127, F118, F128,
 F136, F157, F158, G8, H12.
 Valentine, E41, F263, X64.
 Vaughan, F195.
 Venis, H179.
 Vernon, B113.
 Wakefield, E56.
 Walker, H162.
 Wallworth, B49.
 Walton, G58, H95.
 Wells, H13.
 Welsby, G22.
 Whiteway, X58.
 Whitley, H277.
 Whitlow, F136, G8.
 Wilding, H275.
 Wilkinson, A14, H132.
 Wilton, H89.
 Woodyer, C30.
 Wozencroft, F251.
 Wright, E91, G57.

VICARS OF DARESBURY

Blackburn, Joseph, X29.
 Clark, Henry Taprell, F228, X43.
 Fawkes, Bracher, A2.
 Fletcher, Robert, F36.
 Jones, Thomas Thorp Lee, F250, X45.
 Norman, Samuel, X10.
 Protheroe, Wm. Loyd Musgrave, F251.
 Spencer, Wm. Henry, B75, X42.
 Whitley, Thomas, F229, X41.

OTHER CLERGY

Archdeacon of Chester, X44, X51.
 Barber, Archdeacon, X70.
 Chester, Canon of, F251, X9.
 Crompton, J., E115.
 Jones, John Wynne, E136.
 Lymun-cum-Warburton, Rector of, X14.
 Rural Dean, X9.
 Silver, Spencer Thornton, G1.
 Stretton, Vicar of, X44.

ARMED FORCES &

MERCHANT NAVY

Barge Belle, D3.
 Capt., C39, X7.
 Cheshire Regt., M.
 D. S. O., M.
 Duke of Lancaster's Own Yeomanry, M, X18.
 East Lancs. Regt., M.
 1st East Surrey Regt., 2nd Lieut., F175.
 General, X7, X12.
 King's Shropps., Lt. Inf., M.
 16th Lancers, F220.
 M.C., F251.
 North Staffs Regt., M.
 R. A. F., X18.
 Regt. of Foot, 29th, X7.
 R. E., M.
 R.F.A., M.
 R. Lancs. Reg. M.
 R.M.S. City of Berlin, C64.
 R. N., F241, H23, M.
 R.N.V.R., M.
 R.O.C.R.E., G18.
 R. Welsh Fus., R.W.A., H57, M.
 Ship's surgeon, D3.
 South Lancs Reg. M.
 South Wales Bord. M.
 T.D. H259, X52.
 Waterloo, Battle of, F220.

OCCUPATIONS

Churchwarden, F93, H285, X35, X36, X39, X69, X74, X76.
Domestic, X5.
Farmer, A14.
J.P. E140, H37, X3, X61.
Mason, B70.
Merchant, X34.
Missionary, G68.
M. P. X40.
Parish clerk, sexton, A2, B62, B69, F99.
Physician, surgeon, A14, D3, D4, E118, F54, G94, X7
Saddler, R11.
Schoolmaster, A4, D4, H182.
Solicitor, C54.
Stewardess, C64.
Yeoman, C19.

CIRCUMSTANCES OF DEATH

Abroad.

On passage home from Hayti, A30.
At Bonny, W. Africa, D3.
At Howick, Natal, G58.
At Masterton, New Zealand, C39.
At Michigan, U.S.A., B108.
In E. Turkey, H207.
At Wellington, New Zealand, F144.
On active service, F237, H63, H137.
In France, F88, F175, F261, F265, G43, H57, H66, X18.
Drowned, A15, R3.
Missing at sea, H23.

STONEMASONS, BRASSFOUNDERS,

ARTISTS, ETC.

E. Ashcroft, Liverpool, X64.
Astbury's, Foregate St., Chester, H266.
E. Aukland, Warrington, F112.
Essenhugh Bros., Warrington, F89.
Findlow's, Runcorn, G26, H231.
J. Gibson, R. A., X20.
H. Holland, H263.
Imperial Granite, H282.
L.F. Jones, H97, H98, H163.
E. Maile & Son, Euston Rd., London, H125.
Richard Martentreu, X55.
F. Plumbley, Winsford, H28.
J. Ray, Birkenhead, X4.
Roughley's, H117.
Rundle, Northwich, H265.
J. Smith, Colquitt St., Liverpool, F160.
R. S. Smith, Warrington, X77.
T. Williams & Son, Warrington, B23, H13 14, H36.

MISCELLANEOUS

B. A., B75, D4.
Bellringers, X65, X67, X68, X69, X70, X72, X73, X74, X76.
Bequests, F50.
Blind, E108.
Chair, carved, X78.
Chester Diocesan Guild of Bellringers, X65, X70.
Chorister, H246.
Churchill, Sir Winston, X73.
Communion plate, X79.
D.L., E136, X3.
Esq. F161, X58, X59, X63.
Gent., X26, X31.
George Plumpton, E141.
Joseph Crosfield & Sons, Ltd., traffic dept. F265.
L.M. & S. Railway, H156.
M. A., G1, X41, X44, X45, X70.
Miner's Arms, Astley, H201.
Walton Albion A. F. C., H281.
Warrington R.D.C., H281.
Welsh, H148.

LEWIS CARROLL 1832-1932

Names of the subscribers from Great Britain and the United States of America to the Lewis Carroll Memorial Window commemorating the centenary of his birth. The book containing these names is to remain beneath the window in the Daniell Chapel in Daresbury Church.

ACTION, MISS A.	WHITLEY.	BLENCUP, MR. B.	STOCKTON HEATH.
ACTION, MISS M.	WHITLEY.	BOLTON, MR. L.	STOCKTON HEATH.
ACTION, MR.	DARESBU.	BOON, MRS.	DARESBU.
ACTION, MR. & MRS.	WHITLEY.	BOOTH, MR. & MRS.	DARESBU.
ADAMS, REV. W. S. & MRS. CORTON,		BOOTH, MR. S.	DARESBU.
LOWESTOFT.		BOSTON, MR. H.	HALTON.
THE AMERICAN WEEKLY.		BOSWORTH, MR. A.	DARESBU.
ANDERSON, MR. M.	STOCKTON HEATH.	BOSWORTH, MRS.	PRESTON BROOK.
ANDERSON, MRS.	WHITCHURCH.	BOTTOMLEY, MR.	STOCKTON HEATH.
ANDERSON, MRS. A. A.	WHITCHURCH.	BOULTON, MR. G. W.	STRETTON.
ANDERSON, -MR. R.F.'s LECTURE.		BOWEN, MR. I.	WARRINGTON.
WARRINGTON.		BOWER, DR. H.E.	STRETTON.
ANTROBUS, MR. F.	STOCKTON HEATH.	BOX SCHOOL STAFF & CHILDREN	WILTS.
ANTROBUS, MR. W.	MOORE.	BRACECAMP, REV. W.	GLAZEBURY.
ANTROBUS, MRS. J.	MOORE.	BRADLEY, MR. J.	STOCKTON HEATH.
ANTROBUS, MRS. M.	MOORE.	BRADSHAW, MR. J.	MANCHESTER.
APPLETON, MISS	GRAPPENHALL.	BRAYSHAW, MR. E.	STOCKTON HEATH.
ARDERN, MRS. A. J.	STOCKTON HEATH.	BRIDGE, MRS.	WARRINGTON.
ARMITAGE, MRS.	DARESBU.	BROADBENT, MISS.	LATCHFORD.
ASPINALL, ARCHDEACON.	MANCHESTER.	BROADHURST, MR.	STOCKTON HEATH.
ASTALL, MISS A.	STOCKTON HEATH.	BROCK, MR. & MRS.	WHITLEY.
ASTBURY, MISS H.	PRESTON BROOK.	BROOKES, MR. J. A.	WARRINGTON.
ASTBURY, MRS.	PRESTON BROOK.	BROOME, MR. W. A.	PRESTON BROOK.
BADRICK, MR. W.	MOORE.	BROOME, MRS.	STOCKTON HEATH.
BAINBRIDGE, MRS.	WALTON.	BROWN, MR. C. E.	STOCKTON HEATH.
BAMBER, MRS. (3)	WHITCHURCH.	BROWN, MR. H. STEWART	ANTROBUS.
BANKES, MR. & MRS. W. H.	RUNCORN.	BROWN, MR. L.	RUNCORN.
BANKS, MR.	HAYDOCK.	BRUDENHALL, MRS. & NURSE	NEWTON.
BARKER, MRS.	RUNCORN.	BULLEN, MR. E. B.	WARRINGTON.
BARLOW, MRS. G.	MOORE.	BURGESS, MR. E. G.	WARRINGTON.
BARNES, MR.	WARRINGTON.	BURGESS, MR. M. J.	SHEFFIELD.
BARTON, DR. & MRS.	FRODSHAM.	BURGESS, MR. G.	WARRINGTON.
BASNETT, AUDLEY.	PRESTON BROOK.	CALDWELL, MRS.	STOCKTON HEATH.
BASNETT, MAR	PRESTON BROOK.	CARSWELL, REV. A. M.	
BATE, MRS.	WARRINGTON.	CARTER, MR. J. D.	STOCKTON HEATH.
BAZLEY, MR. T. H.	MANCHESTER.	CARTER, MR. T. S.	MOORE.
BECKETT, MISS.	WHITLEY.	CARTWRIGHT, MR. W. M.	MOORE.
BECKETT, MISS N. E.	WHITCHURCH.	CARTWRIGHT, MRS. S. J.	MOORE.
BECKETT, MRS.	WHITCHURCH.	CHADWICK, MR. F.	LATCHFORD.
BECKETT, MRS. L.	STOCKTON HEATH.	CHAMBERLAIN, MR.	CREWE.
BELL, MRS.	MOORE.	CHATWIN, MR. G. A.	RUGBY SCHOOL.
BELL, MRS.	STOCKTON HEATH.	CLARE, MR. & MRS.	RUNCORN.
BENNETT, DR. J.	STOCKTON HEATH.	CLARE, MR. & MRS.	PRESTON BROOK.
BENNETT, MRS. S.	STOCKTON HEATH.	CLARE, MISS M.	PRESTON BROOK.
BENNION, MRS. J.	STOCKTON HEATH.	CLARE, MRS.	CHESTER.
BILLINGTON, MR. R.	WHITLEY.	CLARE, MRS. M.	WALTON.
BILLINGTON, MR. T.	NEWTON.	CLARK, MRS. H. E. & FAMILY	MOORE.
BILLINGTON, MRS.	DARESBU.	CLARKE, MR. J. H.	STOCKTON HEATH.
BINGHAM, MR. C.	WIDNES.	CLARKE, MRS.	HATTON.
BLACKSHAW, MR. F.	STRETTON.	CLOUGH, MRS.	WHITCHURCH.
BLACKSHAW, MR. & MRS. C. H.	MOORE.	COATES, MR. G. L.	BEDFORD.
BLACKSHAW, MR. & MRS. T. B.	MOORE.	COCKER, MR. N.	MANCHESTER.
BLACKSHAW, MR. & MRS. W.	MOORE.	COLEMAN, MR. W.	MANCHESTER.
BLACKSHAW, MRS.	WHITCHURCH.	COLLYER, MR. A.	
BLACKSHAW, MRS. G.	WHITCHURCH.	MANCHESTER.	

COLLYER, MR. F.	MANCHESTER.	EDWARDS, MR. J.B.	STOCKTON HEATH.	UTTOXETER.
COLLYER, MRS.	MANCHESTER.	EDWARDS, MR. G.		MOORE.
CONWAY, MISS EVA	STOCKTON HEATH.	EDWARDS, MRS.		WHITCHURCH.
COOK, MR. & MRS. R.	STOCKTON HEATH.	ELLISON, MISS		WHITCHURCH.
COOK, MR. W.	MOORE.	ETCHES, MISS A.G.		WELLINGTON.
COOPER, MR. J. T.	WALTON.	ETCHES, MISS J.M.		WELLINGTON.
CRADOCK, MR. W.H.	MANCHESTER.	ETCHES, MR. H.H.		WELLINGTON.
CROFTS, MR. J.H.	CHURCH STREITON.	ETCHES, MR. J.M.		WHITCHURCH.
CROSFIELD, COL. G.		ETCHES, MRS.		WHITCHURCH.
CROSFIELD, SIR A. & LADY		ETHELSTON, MISS P.		WHITCHURCH.
CROWTHER, MR. G.W.	MANCHESTER.	EVANS, MR. H.H.		WARRINGTON.
DALLEY, MR. & MRS.	MANCHESTER.	FAIRHURST, MR & MRS.		HATTON.
DAMS (or DAVIS), REV. P.J. BARTON		FALCONER, MISS ANN		GRAPPENHALL.
DAMS, REV. VICTOR	DARESBUARY.	FIRLDEN, MR. W.J.		MANCHESTER.
DAMS (or DAVIS), MISS M.	LONDON.	FISHER, MR. D.F.		DUNHAM HILL.
DANIELS, MAJOR	LONDON.	FLEET, MR. & MRS. G.		MOORE.
DARBYSHIRE, MR. J.H.	MOORE.	FLEET, MR. & MRS. W.		MOORE.
DARBYSHIRE, MR. J.	MOORE.	FLEET, MR. J.		MOORE.
DARBYSHIRE, MRS.	PRESCOT.	FLEET, MR. T.		MOORE.
DARESBUARY CHURCH CHOIR	DARESBUARY.	FLEMING, MRS.		KENSINGTON.
DARESBUARY CO: GIRL GUIDES	DARESBUARY.	FORREST, REV. A.		PAISLEY.
DARESBUARY COUNCIL SCHOOL	DARESBUARY.	FORSTER, MR. ALBERT		MOORE.
DARESBUARY DISTRICT RANGERS		FORSTER, MR. R.		MOORE.
DARESBUARY SUNDAY SCHOOL	DARESBUARY.	FORSTER, MR. JOHN		MOORE.
DARESBUARY, LORD & LADY	WALTON HALL.	FOULDES, MR. & MRS. F.		WHITLEY.
DARLINGTON, MRS.	WHITCHURCH.	FOULDES, MR. & MRS. W.		HATTON.
DARWALL, REV. D.W.	WALTON.	FOULDES, MR. D.		NEWTON.
DASH, MR. F.E.	STOCKTON HEATH.	FOULDES, MR. W.		NEWTON.
DAVENPORT, MR. R	DARESBUARY.	FOULDES, MR. R.		NEWTON.
DAVIDSON, MRS. G.S.	ASHFORD.	FOULDES, MISS G.		NEWTON.
DAVIES, MISS M.	WARRINGTON.	FOX PHOTOS., MESSRS.		LONDON.
DAVIES, MR. A.	MOORE.	FURBER, MR. F.R.		WHITCHURCH.
DAVIS (or DAMS), REV. P.J. BARTON MILLS.		GALLOWAY, MR. G.		WHITCHURCH.
DAVIS (or DAMS), MISS M.	LONDON.	GAMON, MRS. G. P.		HOYLAKE.
DAWSON, MR. J.	STOCKTON HEATH.	GANDY, MR. & MRS. F.		STOCKTON HEATH.
DAWSON, MRS.	WHITCHURCH.	GANTON, MR. & MRS.		DARESBUARY.
DE PREZ, MR. A.	MOORE.	GARTSIDE, MISS		WHITCHURCH.
DE PREZ, MR. F.	MOORE.	GAYFORD, MRS.		LITTLE WALTAM,
DE PREZ, MR. JOHN	MOORE.	CHELMSFORD.		
DE PREZ, MRS. H.	MOORE.	GIBBS, MRS.		RUNCORN.
DE PREZ, MRS. P.	MOORE.	GIBSON, MR. E.		STOCKTON HEATH.
DEAN, MR. JOHN	BRITISH COLOMBIA.	GIBSON, MR. M. A.		MANCHESTER.
DEAN OF CHRIST CHURCH.	HATTON.	GIDDINS, MR. A.		MANCHESTER.
DEARDEN, MR.	OXFORD.	GIDMAN, MR. M.		STOCKTON HEATH.
DENTITH, MRS.	STOCKTON HEATH.	GLANVILLE, MISS M.		LONDON.
DICKSON, MRSSES	WHITCHURCH.	GLEAVE, MR. A.		WALTON.
DICKSON, MRS.	EXMOUTH.	GLOVER, MRS.		STOCKTON HEATH.
DOBSON, MR. T.W.	MANCHESTER.	GOLDSTONE, MR. I.		WARRINGTON.
DONE, MR.	MOORE.	GOODALL, MRS.		PRESTON BROOK.
DOWLING, MR. A.	STOCKTON HEATH.	GORNALL, MR. & FAMILY.		DARESBUARY.
DUDLEY, SIR W.	RUNCORN.	GORTON, MR.		STOCKTON HEATH.
DUGDALE, MRS.	WHITCHURCH.	GOSLING, MISSES.		MANCHESTER.
DUGGAN, MRS.	WHITCHURCH.	GOVES, MRS.		
DUNBAIN, MISS D.	MOORE.	WALTON.		
DUNBAIN, MRS. T.	MOORE.	GREEN, MRS. W.		
EALDES, MRS.	LONDON.	HATTON.		
EARP, MR. R.	PRESTON BROOK.			
ECCLESTON, MRS.	WHITCHURCH.	GREENALL, HON. EDWARD		WALTON

HALL.
 GREENALL, MASTER EDWARD WALTON HALL.
 GRICE, MR. E. STOCKTON HEATH.
 GRIFFITH, LT. COL. & MRS. E.W.
 PLASNEWYDD.
 GRIFFITH, MR. & MRS. HUMPHREY
 DARESBURY.
 GRIFFITH, MASTER M. DARESBURY.
 GROAKE, MR. S. STOCKTON HEATH.
 GROUNDS, MISS H.E. STOCKTON HEATH.
 HALL, MR. M. L. DARESBURY.
 HALL, MRS. MANCHESTER.
 HALLAS, MR. H.A. RAINHILL.
 HALLIWELL, MRS. STOCKTON HEATH.
 HALLIWELL, MRS. CHESTER.
 HAMELETT, MISS STOCKTON HEATH.
 HAMER, MISS D. HYDE.
 HAND, MR. J. STOCKTON HEATH.
 HANDS, MR. MANCHESTER.
 HANDLEY, MR. R. MOORE.
 HANKEY, MR. E. MOORE.
 HANKEY, MRS. E. MOORE.
 HANKEY, MISS S. MOORE.
 HANKEY, MR. E. LEICESTER.
 HANSON, MESSRS. TRUSLOVE & OSWESTRY.
 HARMER, MRS. STOCKTON HEATH.
 HARRIS, MR. H.A. HATTON.
 HARRISON, MISS G. WALTON.
 HASTED, MR. R.W. STOCKTON HEATH.
 HATCH, MRS. HATTON.
 HATTON BROWNIES.
 HATTON, MR. C. E. STOCKTON HEATH.
 HAWTHORNE, MR. J. STOCKTON HEATH.
 HAYWARD, MR. & MRS. WHITLEY.
 HAYWARD, MRS. DARESBURY.
 HEAKIN, MRS. MOORE.
 HEANEY, MISS G. MANCHESTER.
 HESOM, MASTER ARTHUR & FAMILY
 DARESBURY.
 HEWITT, MR. F. HATTON.
 HEYWOOD, MR. J.H. WARRINGTON.
 HIGHAM, MRS. PRESTON BROOK.
 HIGHAM, MRS. B.E. HALE, CHESHIRE.
 HIGHAM, MRS. E. STOCKTON HEATH.
 HILL, MR. STOCKTON HEATH.
 HILL, MR. & MRS. C.F. DARESBURY.
 HILL, MR. J.P. MANCHESTER.
 HINDLEY, MR. E. BARNTON.
 HITCHMOUGH, MR. B. WALTON.
 HOARE, MR. & MRS. WARRINGTON.
 HODKINSON, MR. A. MANCHESTER.
 HOLT, MR. A.J. KIRBY MOORSIDE.
 HOLT, MRS. STOCKTON HEATH.
 HOPKINS, MR. DARESBURY.
 HORRABIN, MISS WHITCHURCH.
 HORSFORD, MISS WHITCHURCH.
 HORTON, MR. W. CUDDINGTON.
 HOSIE, DR. DARESBURY.
 HOUGHTON, MISS STOCKTON HEATH.
 HOUGHTON, MR. J. HATTON.
 HOUGHTON, MRS.

HOUGHTON, MRS. W. HATTON.
 HOWARD, MRS. ELLEN STOCKTON HEATH.
 HOWELL, MRS. WHITCHURCH.
 HUBBALL, MISS WHITCHURCH.
 HUGHES, MR. E.S. STOCKTON HEATH.
 HUGILL, NURSE DARESBURY.
 HUMPHREYS, MRS. MOORE.
 HUTCHINGS, COL. J. MOORE.
 ISHERWOOD, MR. H. STOCKTON HEATH.
 JACKSON, MR. DARESBURY.
 JACKSON, MR. & MRS. JOHN MOORE.
 JACKSON, MR. J.E. WALTON.
 JACKSON, MRS. SLATER STOCKTON HEATH.
 JAMES, MR. C.F. WHITLEY.
 JENKINS, MISS MOORE.
 JERRAM, MISS WHITCHURCH.
 JOHNSON, MR. H. MOORE.
 JOHNSON, MR. C.H. MOORE.
 JOHNSON, MR. JOHNSON, MRS. H. MOORE.
 JOHNSON, MR. F. NEWTON.
 JOHNSON, MR. L. STOCKTON HEATH.
 JOHNSON, MR. P. PRESTON BROOK.
 JOHNSON, MRS. WALTON.
 JOHNSON, MR. & MRS. WHITLEY.
 JOLEY, MR. H. WARRINGTON.
 JONES, MR. L.F. PRESTON BROOK.
 JONES, MRS. F. WARRINGTON.
 JONES, MRS. WYNNE WALTON.
 JONES, REV. A. GRAY MOORE.
 JOYCE, MR. ASTON.
 KEEDLE, MR. G.W. WHITCHURCH.
 KENDRICK, MR. G. STOCKTON HEATH.
 KINDEN, MR. T.E. STOCKTON HEATH.
 KINSEY, MR. H. MANCHESTER.
 KIPPAX, MR. J.H. MANCHESTER.
 KIRBY, MR. K.T. DARESBURY.
 KNOWLES, MR. STOCKTON HEATH.
 KNOWLES, MR. & MRS. T.E. LATCHFORD.
 LAMB, MRS. WHITCHURCH.
 LAWFORD, MRS. PRESTON BROOK.
 LAWRENCE, MRS. WHITCHURCH.
 LAWTON, MISS MOORE.
 LAWTON, MR. I. MOORE.
 LEACH, MR. & MR. S. HATTON.
 LEECH, MR. & MRS. J.W. WHITLEY.
 LIDGATE, MR. P. T. STOCKTON HEATH.
 LINDSAY, MR. & MRS. RUNCORN.
 LITTLEDALE, MISS WALTON HALL.
 LITTLER, MR. J. STOCKTON HEATH.
 LITTLER, MRS. PRESTON BROOK
 (OAKLANDS)
 LLOYD, MR. H. D. STRETTON.
 LOCKER, MRS. APPLETON.
 LONDON, MRS. MOORE.
 LONGTON, MR. & MRS. HATTON.
 MACK, MR & MRS.
 RUNCORN.
 MACKENZIE, MISS
 SHREWSBURY.

MACKENZIE, MISS N.	SHREWSBURY.	PATMAN, MRS.	WALTON.
MADDOCK, MISS IVY	HATTON.	PEARSON, MISS	WHITCHURCH.
MADDOCK, MRS.	HATTON.	PEMBERTON, MRS. F.	WHITLEY.
MANCHESTER CATHEDRAL BELLRINGERS		PEMERIDGE, MRS.	WORTHENBURY.
MANCHESTER CATHEDRAL VOLUNTARY CHOIR		PERKINS, MISS	MOORE.
MANCHESTER CATHEDRAL VOLUNTARY WORKERS		PERRAM, MR. E. A.	TEIGNMOUTH.
MASON, ALICE	STOCKTON HEATH.	PETHERAM, REV. F. H.	MANCHESTER.
MASON, MR. A.	STOCKTON HEATH.	PHILBURN, MR. G.	BURNLEY.
MASON, MRS.	STOCKTON HEATH.	PICKERING, MRS.	WALTON.
McGOWAN, MASTER BRUCE	BIRMINGHAM.	PIMLOTT, MR.	WHITLEY.
McGOWAN, MASTER KEITH	BIRMINGHAM.	PITCHFORD, MR. A.	STOCKTON HEATH.
MAXTON, MISS	WHITCHURCH.	PITCHFORD, MRS.	APPLETON.
MEDRINGTON, MRS.	HALTON.	PLANT, MR. & MRS.	WHITLEY.
MELLOR, MRS.	PRESTON BROOK.	PLANT, MRS.	MOORE.
MERCER, MRS. (2)	PERTH.	POINDESTER, MISS M. E.	U. S. A.
MIDDLEMIST, MISS	WHITCHURCH.	POLLARD, MR. F.	NEWTON.
MILLING, MRS. H.	STOCKTON HEATH.	POOLE, MRS.	WHITCHURCH.
MILLINGTON, MR. R. H.	WARRINGTON.	POWELL, MISS	WHITCHURCH.
MILLINGTON, MRS.	WARRINGTON.	POWELL, MR. J.	MANCHESTER.
MILLS SCHOOL	BURLINGTON, AMERICA.	PRESTON BROOK BROWNIES	
MONKS, MR. W.	MOORE.	PRESTWICH, MISS I.	TIRLEY GARTH.
MONKS, MRS. J.	STOCKTON HEATH.	PRICE, CANON L. H.	MANCHESTER.
MOORE SUNDAY SCHOOL	MOORE.	PRICE, J. M.	STOCKTON HEATH.
MOORE CHURCH SUNDAY SCHOOL	MOORE.	PRINCE, MRS.	WHITCHURCH.
MOORE, MR. J. G.	RUNCORN.	PROUT, MR. D.	MANCHESTER.
MOORE, MR. P.	NEWTON.	PUSEY, MR. & MRS.	MOORE.
MORRISON, MR.	STOCKTON HEATH.	RANKINE, MR. E.	MANCHESTER.
MOSS, MR. & MRS.	ROCK FERRY.	RAWLNSCROFT, MR. J.	DARESBURY.
MOUNFIELD, MR. A.	STOCKTON HEATH.	RAWLINSON, MISS BETTY	STOCKTON
MOUNFIELD, MR. N.	PRESTON BROOK.	HEATH.	
MOUNFIELD, MR. P.	STRETTON.	REED, MISS ETHEL	OHIO, U. S. A.
MUSKER, MR. & MRS.	MOORE.	RICHARDSON, MISS M.	DARESBURY.
MUSKETT, MR. & MRS. B.	WALTON.	RICHARDSON, MISS S.	DARESBURY.
MUSKETT, MR. & MRS. C.	WALTON.	RICHARDSON, MISS P.	DARESBURY.
MUSKETT, MR. JOSEPH	WALTON.	RICHARDSON, MR. W.	DARESBURY.
NEAVERTON, MRS.	WALTON.	RICHARDSON, MRS. W.	DARESBURY.
NELSON, MISS	CHISLEHURST.	RICHARDSON, MR. J.	APPLETON.
NELSON, MR. H.	MANCHESTER.	RIDLEY, MR. J. M.	DARLINGTON.
NEWALL, MISS PATRICIA	MOORE.	RIGBY, MISS	LITTLE WALTAM,
NEWALL, MR. & MRS. S.	MOORE.	CHELMSFORD.	
NEWTON, MR. -COLLECTING BOOK.	MOORE.	RING O' BELLS BOX	DARESBURY.
NEWTON, MRS.	MOORE.	ROGERS, MISS G.	BATH.
NICHOLLS, MR. E. W.	WARRINGTON.	ROTH, MISS ALICE	OHIO, U. S. A.
NUNNERLEY, MISS	WHITCHURCH.	ROTHERWOOD, MR.	STOCKTON HEATH.
OAKES, MR. W.	MANCHESTER.	ROUGHSEGE, MR. & MRS.	RUNCORN.
ODDY, MRS.	WALTON.	RUGBY SCHOOL STAFF & BOYS	RUGBY.
ORMISTON, MRS.	SOUTHSEA.	RYAN, MRS.	LONDON.
OULTON, MRS.	WALTON.	RYDER, MR. C.	DARESBURY.
OULTON, MRS. N.	MOORE.	RYDER, MR. C. D.	NEWTON.
PAGE, MRS. SPENCER	WHITCHURCH.	RYDER, MR. F.	NEWTON.
PAGET, BISHOP	LONDON.	RYDER, MR. J.	NEWTON.
PALACE THEATRE, COLLECTION		RYDER, MRS. T.	PRESTON BROOK.
WARRINGTON		RYLANDS, MR. G. K.	MOORE.
PANTING, MISS	MANCHESTER.	RYLANDS, MRS. G. G.	STOCKTON
PARKER, MR. C. E.	PENKETH.	HEATH.	
PARKINSON, MR. A.	STOCKTON HEATH.	SAUNDERS, MRS.	PRESCOT.
PARMITER, MR. H. D.	ASHTON-ON-MERSEY.	SCOTSON, MR. A.	MANCHESTER.
PARSONS, MR.	DARESBURY.	SECKER, MR. J. E.	SANDIWAY.
PARSONS, MR. T.	MOORE.	SHANDON, MR. A. V. H.	ASHTON-ON-
PARSONS, MR. W.	MOORE.	SHAW, MR. P.	STOCKTON

HEATH.
 SHELMERDINE, MRS.
 SHELLEY, MISS
 SHERWOOD, MISS W.
 SHONE, MISS J.M.
 SIDEBOTTOM, MR.
 SILK, MRS.
 SKELTON, MRS. P.
 SLOANE, MRS.
 SMETHURST, MR. G.A.
 SMITH, MISS CARRY
 SMITH, MR. G. DAVEY
 SMITH, MR. T.
 SPANN, MRS. H.
 SPROSTON MR. & MRS.
 STAIN, MRS.
 STANNER, MISSES
 STANTON, REV. W.J.
 STARKEY, MRS. J.B.
 STEDMAN, MR. E.A.
 STEWART, MR. J. STOCKTON HEATH.
 STOCKTON LODGE SCHOOL STOCKTON
 HEATH
 STRANGE, MRS. & MISS K. STOCKTON
 HEATH
 STRINGFELLOW, MRS.
 SUTTON, MR. H.
 TAYLOR, E.
 TAYLOR, MR. J.
 TAYLOR, MR. J.
 TAYLOR, MR. J.C.
 TAYLOR, MRS. PRESTON BROOK (OAKLANDS)
 TAYLOR, MRS. J.
 TERRY, MR. M.
 THOMAS, MR. & MISS
 THOMAS, MRS. T.
 THOMPSON, MASTER. MACK
 CHATTANOOGA, TENNESSEE.
 THOMPSON, MR. W.B.
 THOMPSON, MRS.
 TIPPING, MRS.
 TOOLEY, MR. G.W.
 TRAMPLEASURE, REV. J.C.
 TRAMPLEASURE, THE MISSES
 TRUSLOVE & HANSON, MESSRS.
 TWIST, MR.
 TWIST, MRS. F. M.
 VERNON, MISS
 VERNON, MR.
 VLASTO, MR. I.
 WADELL, MRS. E.H.
 WAINWRIGHT, MRS.
 WALKER & CO., MESSRS.
 WALKER, MRS. W.
 WALLINGTON, MR. & MRS.
 WALLINGTON, MR. R.
 WALLINGTON, PREB. F. M. BARNSTAPLE.
 WALLWORTH, MR. G.
 WALTON BROWNIE PACK. (1st)
 WALTON CO. GIRL GUIDES
 WARBURTON, MISS
 WARBURTON, MISS PHYLLIS
 WARBURTON, MRS. & MISS
 WARBURTON, MR.
 WARBURTON, MR. & MRS. F. STOCKTON
 HEATH.
 WARBURTON, MR. & MRS. P. STOCKTON
 HEATH.
 WARBURTON, MRS.
 WARD, MRS. E.B.
 WARD, MRS. W.
 WARRINGTON EXAMINER CHILDREN'S
 CORNER.
 WARRINGTON PHILOMATHIC SOCIETY
 WATSON, MR. J.
 WATTS, MRS.
 WEBB, MISS
 WEBB, MISS F.
 WEBSTER, MR. W.
 WEIR, MR. & MRS. A.
 WESTBROOK, MR. L.
 WEST LEIGH SCHOOL
 WESTON, MR. C.F.
 WHITE, MISSES O.&K. STOCKTON HEATH.
 WHITE, MRS.
 WHITLEY CO. GIRL GUIDES
 WHITLEY, MR. C.
 WHITLEY, MR. J.
 WHITLEY, MR. J.D.
 WHITLEY, MR. J.J.
 WHITLOW, JOHN & JOAN PRESTON BROOK.
 WHITLOW, MR. & MRS. JOS. PRESTON
 BROOK.
 WHITLOW, MR. & MRS. W. PRESTON BROOK.
 WHITLOW, MRS. H.
 WHITLOW, MRS. S.
 WHITLOW, MISS
 WHITLOW, MR. J. JUNR.
 WHITLOW, MR. E.W.
 WHITLOW, MISS C. E.
 WIDDRINGTON, MRS.
 WILDE, MR. & MRS.
 WILKES, MR. A.
 WILKINSON, MR. H.
 WILKINSON, MRS. F.
 WILLAMSON, MISS
 WILSON, DR. A.W.
 WILSON, MISS M. (2)
 WINSTANLEY, MISS
 WINSTANLEY, MRS.
 WITTER, MR.
 WITTER, F.
 WOOD, MRS.
 WOODBRIDGE, MR. & MRS.
 WOODCOCK, MRS.
 WOODHOUSE, MISS
 WOODWARD, MR. T.
 WORTHINGTON, MRS.
 WOULDs, MRS. H.
 WRIGHT, MR. A.S.
 WRIGHT, MR. J.